BOULDER

1947

EX
LIBRIS

For
REFERENCE
use
only

Digitized by the Internet Archive
in 2013

http://archive.org/details/boulder1947fitc

The BOULDER

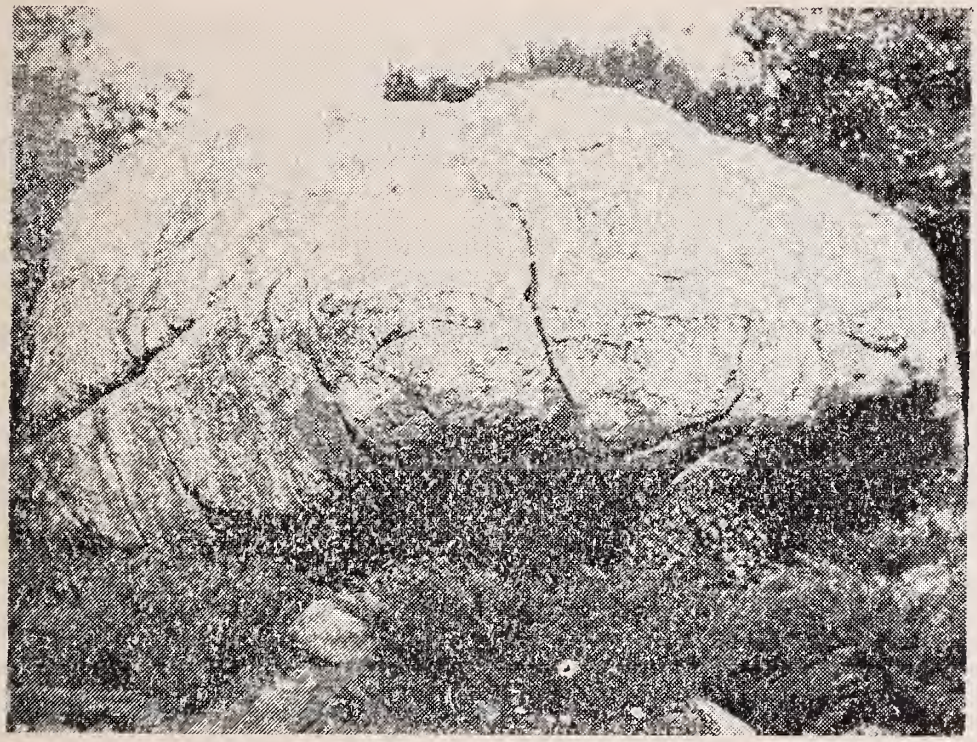

FITCHBURG HIGH SCHOOL

CLASS OF 1947

Animis Opibusque Parati

(*Ready in spirit and resource*)

FITCHBURG PUBLIC LIBRARY
FITCHBURG, MASS.

V C
379.741
F 5 X 6 B
1947

BERTRAND W. HAYWARD

The Class of 1947 has been fortunate in being under the guidance of Mr. Hayward. His talks, personality, and friendly manner will be long remembered. His new ideas and spirit have made an interesting year for us. We regret that he cannot continue longer here to develop fully the new goals he has set up this year. We wish him the best of success in his new position.

LAURENCE H. SCANLON

Mr. Laurence H. Scanlon became assistant principal of Fitchburg High School on February 1, 1947. He will assume the duties of principal September 3, 1947.

Our acquaintance with Mr. Scanlon began with his serving as faculty adviser for the Junior Prom. This friendship was enhanced by the many helpful acts he performed for us as a class. His fairness as assistant principal has endeared him to all. The Boulder welcomes Mr. Scanlon to the office of assistant principal, and extends to him the best wishes of the class for his success in the future as principal.

STEPHEN T. WOODBURY

The Class of 1947 heartily congratulates Mr. Stephen T. Woodbury on becoming assistant principal. He has shown outstanding abilities in working with the student council. We feel sure that his work as assistant principal will be equally outstanding.

FRANK M. HOWE

The absence of our good friend, Mr. Howe, fills us with a sincere feeling of regret. Patiently and unceasingly, he worked to help us as students. Seldom will we have, we know, the opportunity of acquaintance with a wiser and more kindly helpmate in the course of our lives. Therefore, we bid him farewell with the hope that he will find health, happiness, and good fortune during the rest of his life.

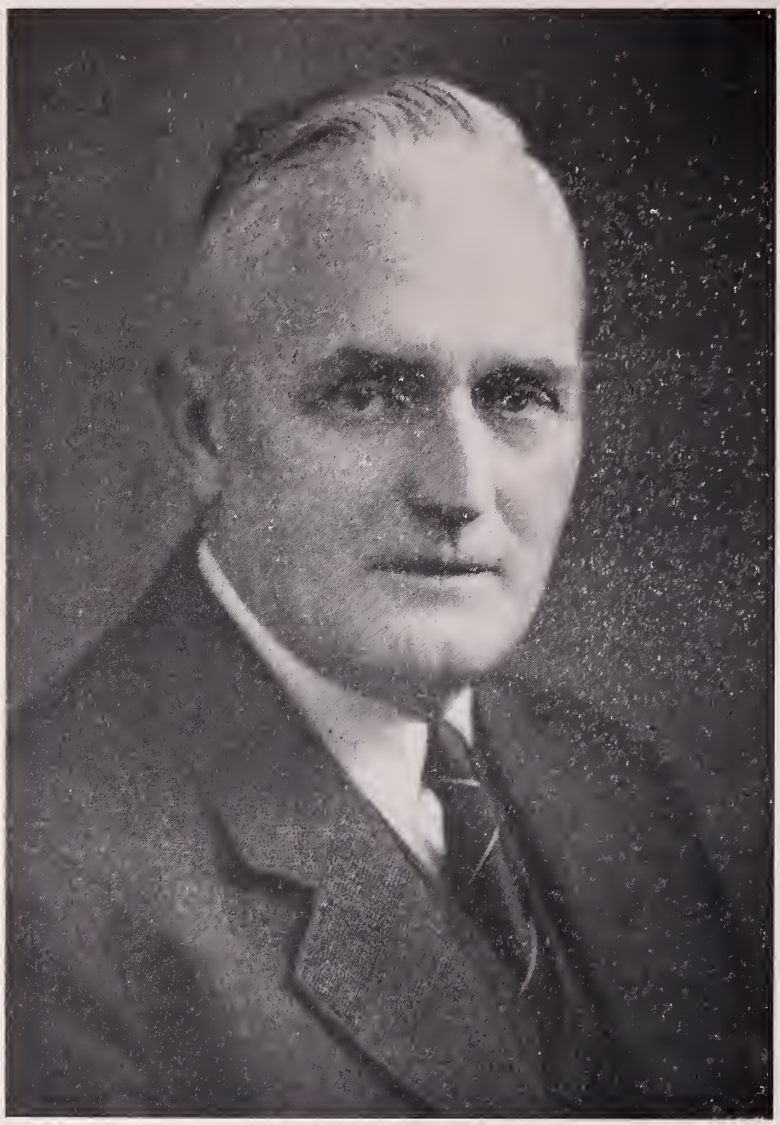

William Henry Dooling 1916—1946

HEAR us, honored master,
Your heart was true and bold.
You valued more your honor,
Than others do their gold.

You sought to do your duty,
And in us to instill,
The way of righteous living,
Our place in life to fill.

We went to you in trouble,
To get a helping hand.
We brought you all our worries,
You seemed to understand.

You were loyal and kind to those you loved,
You were a teacher tried and true,
To show our love and gratitude,
We give this book to you.

WILLIAM M. MCDERMOTT, JR.

BOARD OF EDITORS

BUSINESS MANAGERS

Board of Editors

Editor	Raymond Murray
Assistant Editor	Nancy Tienhaara
Business Managers	David Honkonen
	David Donaldson
	Melvin Cerier

Write-Ups

Bertha Vieweg, Chairman

William McDermott, Jr.	Elaine Ojala
Thomas Phalen	Mildred Farquhar
Alfred Pandiscio	Shirley Gale
Richard Wiita	Cynthia Woods
Russell Sontag	Muriel Kabatchnick
Carl Lakso	Jeannette Murray
Joseph DeLai	Helen Laine
Airi Ojala	Ruth Pearson
Ruth St. Jean	

Art

Natalie Scholes	Marilyn Tobin
Mary Jones	Patricia Grant

Assistant Business Managers

Bedford Kaddy, Jr.	Norman Guertin
Peter Harley	Jack Legere
Paul Rigopoulos	Robert Nearine
Helen Bilionis	Herbert Wolfson
Joseph DeLai	Richard Worden

Typists

Pauline Delphia	Gloria Duguay

Faculty Advisers

Mr. Carney, Editorial
Mr. Hubbard, Publication
Mr. Kenney, Business

THE FACULTY

FACULTY

Principal
Bertrand W. Hayward

Assistant Principal
Laurence H. Scanlon

Heads of Departments

J. Edward Bouvier	Music
Armand J. Dufour	Modern Languages
Nicholas G. Ruberti	Mathematics
Anna E. Dunn	Academic English
Ralph K. Hubbard	Classics
Ralph W. Howard	Commercial Subjects
Harry J. Butler	History
Carl W. Perkins	Science
William M. McDermott	Manual Arts

Teachers

Beatrice M. Brigham
Helen M. Brown
Leo T. Carney
Marie Champagne
Elizabeth A. Clark
Isabel Dennett
John J. Dillon
Armas W. Fillback
Jane T. Fitzgerald
Harold L. Flynn
K. Elizabeth Foster
Clifford A. Gilbert
Joseph A. Harwood
John A. Healey
Bernard A. Horgan
John L. Kenney
T. Francis Kielty
Alice S. Lane
Robert O. Mailloux
Hilda M. Mattson
Virginia M. McDermott
Martin J. McDonough
John L. McManus
Helen I. Merriam
Mary G. Murphy
Anna L. Nason
Florence A. Nelson
Helen B. O'Donnell
John D. Oliva
Richard B. Palmer
Ethel L. Peabody
Alice R. Pepin
Gladys R. Perkins
George P. Peters
Raymond M. Petersen
Jeannette Richard
Herbert A. Rouisse (Substitute)
Edmund B. Ryan
Louise W. Sawyer
Laurence H. Scanlon
Francis A. Sheehan
Bertha L. Sherwin
George V. Spires
Edward D. Sullivan
Herbert P. Sullivan
Lillian M. Taylor
Eleanor Tucker
Stephen Woodbury

Class Officers

William Michael McDermott, Jr.

Of the great outdoors he knows much.

Universally esteemed .. talent for declamation .. a hunting and beagle addict .. scholastically and socially prominent .. jocund and animated .. undeviating Young Bachelor member.

Dramatic Club 2, 3, 4, Relay Team 3, 4, Class Picnic, Junior-Senior Reception 3, Youth Library Project, Class President, Debating Club, Senior Prom Committee, Student Council, Christmas Party Committee, Halloween Party, Round Table, Flying Club 4.

Airi Katariina Ojala

Her quiet nature seemed to be
Tuned to each season's harmony.

Blonde and charming .. heart-stopping smile .. excellent swimmer .. unerring clothes sense .. adept in her studies .. true outdoor girl .. popular class vice-president .. future is undecided.

Glee Club 2, Dramatic Club 2, 3, Basketball, Volleyball 2, 3, 4, Class Color and Flower Committee, Junior Prom 3, Class Vice-President 3, 4, Thanksgiving Dance 4.

Ruth Phyllis St. Jean

A merry, amiable, little lass
Beloved by all the senior class.

Small and attractive .. slender and graceful .. wistful smile .. gentle manner .. neat dresser .. exceedingly light step .. friendly nature .. enjoys a good book .. future secretary.

Councillor 1, Volleyball 2, Basketball, Dramatic Club 2, 3, Thanksgiving Dance, Class Secretary 4, Secretary of the Student Council Convention, Alternate for Senior Council.

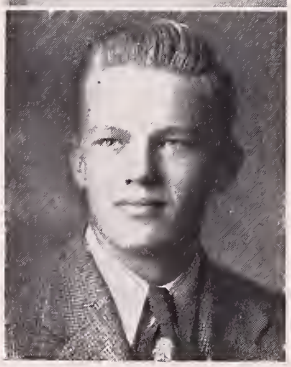

Thomas Everett Phalen

Strong in body, strong in mind, strong in the hearts of his kind.

Viking type .. gentlemanly .. stalwart athlete .. intrepid .. entertaining .. teasing .. competent .. controls the purse-strings of the class .. hunting and football, his favorites .. future as engineer.

Football 2, 3, 4, Basketball, Captain of Junior Relay Team, Dramatic Club, Junior Prom Committee, Class Color Committee, Class Motto Committee 3, Thanksgiving Dance, Junior-Senior Reception 3, Track 3, 4.

Betty Jane Anderson

Laughing and gay and full of fun.

Witty .. pleasant .. mystery book fan .. sociable .. likes anything chocolate .. enjoys musical movies .. enjoys active sports—hiking, skating, bowling .. plans to be a hairdresser. Glee Club 3.

Philip Weston Atkinson

A comrade blythe and full of cheer.

Dynamic .. impish humor .. abounds in likeability .. zest for airplane modeling .. tall, dark, and handsome .. fancy-free .. a perfect friend .. talented dramatic star. Glee Club 3, Relay 3, 4, Christmas Party, Halloween Party, Class Play 4.

Lorraine Ann Atwood

Action is the proper food of life.

Attractive blonde .. cute pug nose .. roller-skating enthusiast .. Boston-born .. capacity for humor .. likes a good time .. quiet on the surface .. future to be office work. Volleyball 2, Junior Prom Committee 3.

Georgette Margaret Baho

Dark hair, dark eyes—a pleasing combination.

Friendly dark eyes .. enviable dark, wavy hair .. taciturn .. makes friends easily .. loves to sing .. shorthand expert .. interested in stamp collecting .. plans to be a secretary. Glee Club 2, 3.

Roland Joseph Beauregard

Here he comes—there he goes.

Brawny build .. ruddy complexion .. friendly nature .. not very talkative .. energetic .. alert .. works in Gardner .. speeds around in his own car .. ardent follower of football.

George Nelson Beer

Ever loyal, ever true, to the task and toil he has to do.

Ready wit and droll humor .. likeable personality .. quiet, conscientious worker .. a good sport .. sturdy football center .. also likes skiing, skating and hunting .. future in drafting. Football 2, 3, 4, Junior-Senior Relay, Junior-Senior Reception Committee 3, Election Committee, Ring Committee 4.

Athena Bezergis

With dancing hair and laughing eyes.

Athy .. bursting forth with gaiety .. artistically inclined .. avocation is reading .. loves hot bread .. plays an energetic game of basketball .. pet peeve is writing letters.

Basketball, Field Hockey, Volleyball, Dramatic Club, Junior Picnic Committee, Junior-Senior Reception Committee, Class Ring Committee 3.

Helen Bilionis

He who binds his soul to knowledge, seals the key to heaven.

Candid .. emanates charm .. brown-eyed .. attractive .. earnest .. gay wit .. student par excellence .. dulcet pianist .. good clothes sense .. ardent reader.

Room Councillor 2, Glee Club, Dramatic Club 2, 3, Tennis, Junior Prom 3, Senior-Reception to the Faculty, Assistant Business Manager The Boulder 4.

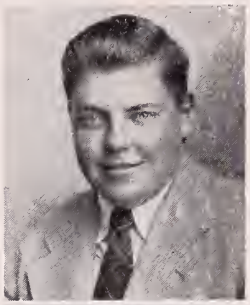

Norman Billingham

An ounce of mirth is worth a pound of sorrow.

Jolly .. always good-natured .. party booster .. good sport .. excellent dancer .. swimmer par excellence .. adds pep to the band .. loyal to the class .. will be an office worker.

Band 1, Election Committee 4.

Alice Louise Blackwood

He most prevails who nobly dares.

Peppy .. full of merriment .. dares to do anything .. always seeking new friends .. enjoys large groups .. follows swimming, hiking, bicycling, and basketball .. hopes to do office work.

Basketball 2, 3.

Marjorie Holbrook Blood

With pearly teeth and raven hair.

Soft mellow voice .. pleasing nature .. quiet manner .. pearly white teeth .. cheery on occasion .. the perfect friend .. lover of beauty .. proficient artist .. future as a commercial artist.

Glee Club.

Lebo Bon Juan

Better a wit than a sage.

Zeke .. short .. stocky .. dark complexion .. takes to joking .. always busy .. favorite pastimes, bowling and ice skating .. follows all the baseball news .. undecided future.

Conrad Francis Boudreau

Action is the proper food of life.

Industrious .. attentive .. conservative .. sturdy .. sports minded .. ardent swimmer .. lively dancer .. slender .. hair, black and wavy .. popularity plus .. adept woodworker.

Joseph Edward Brasili

Small but powerful.

Good-natured ..easy-going .. mischief dances in his eyes .. impish grin .. has swing fever .. keeps everyone happy .. excellent trumpet player .. future musician.
Band 2, 3, 4.

Jean Evelyn Brown

Sport is the bloom and perfect glow of health.

Amicable .. pleasing .. cute .. wonderful friend .. fun-loving .. ready for anything .. admires sailor brother .. basketball fan .. future work in an office.
Dramatic Club 2, 3, Senior Prom, Youth Library 4.

Nancy Eileen Brown

As merry as the day is long.

Bubbles with mirth .. loves to talk .. known by her pug nose .. pastime and hobby is reading .. sings all the time .. interested in orphanage work, but will be an office worker.
Tennis, Dramatic Club, Glee Club 2, 3, 4.

Judith Buck

A tender heart; a will inflexible.

Heart-warming simplicity .. cheerful laugh .. determined .. versatile .. persevering .. alert .. picture of health .. intelligence plus .. humorous .. neat dresser .. plans to be a nurse.
Junior Prom, Junior-Senior Reception 3, Dramatic Club, Red and Gray, Debating Club 3, 4, Thanksgiving Dance, Faculty Reception, Class Play 4.

Evelyn May Bullock

Light of step and heart was she.

Happy-go-lucky .. convivial brunette .. quick with a quip .. grand dancer .. inseparable from her pal Marilyn .. sports enthusiast and participator .. claims she likes Shakespeare.
Dramatic Club 2, 3.

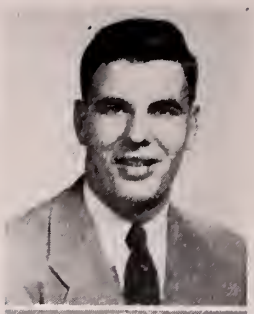

Robert William Burger

A friend of the human race.

Porkie .. assiduous .. undisturbed by girls .. resolute .. cheery manner .. business-like at all times .. sympathetic .. master at swimming .. loyal rooter at all games.

Catherine Arthur Burton

A smile is worth a million dollars but it doesn't cost a cent.

Slender .. heart-warming smile .. winsome personality .. good intellectual capacity .. enthusiastic .. sweet singer .. follower of badminton .. future—child's nurse.

Tennis 1, Dramatic Club 3, 4, Junior Class Flower and Color Committee 3, Glee Club 4.

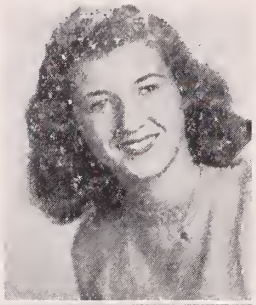

Laura Jean Caisse

Her modest answer and graceful air show her wise as she is fair.

Caisse .. fashionable .. well-mannered .. gracious .. poised .. owns a treasure of classical records .. enjoys a good laugh .. sympathetic to stray cats .. bowling and dancing favorite pastimes.

Volleyball 2, Basketball 3, 4, Christmas Party 4.

Gloria Theresa Cardinal

Chatter helps the world go round.

Lively and gay .. ready to do anything .. determined in will .. very talkative .. gay companion .. loves mysteries .. leisure hours spent swimming and roller-skating.

Debating Club.

Lois Elaine Carlson

A merry heart doeth good like a medicine.

Chloe .. penchant for humor .. cute, doll-like .. neatness a virtue .. busy as a bee .. hearty laugh .. dashes here, dashes there .. future laboratory technician.

Dramatic Club 1, 2, 3, 4, Basketball 2, Junior-Senior Reception 3, Thanksgiving Dance Committee, Halloween Party 4.

Lucille Anna Caron

Merrily, merrily shall I live.

Prominent .. friendly to all .. rarely spiritless .. usually mirthful and lively .. enjoys intricate novels .. a flash on roller skates .. short, but stands up for her rights.

Volleyball, Dramatic Club 1.

Robert Edward Carrington

He attains whatever he attempts.

Affable .. frank .. frisky .. considerate of others .. a busy bee .. hard worker .. indomitable will .. makes many friends .. popular dancer .. certainly will be a successful engineer.

Room Councillor 1, Basketball, Baseball 2, Football 2, 3, Relay Team 3.

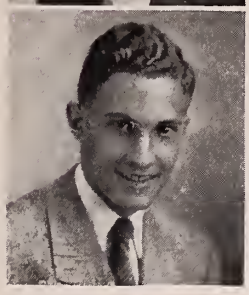

Melvin Myron Cerier

Silence is one great art of conversation.

Usually taciturn .. expansive sense of humor .. predilection for meaty math .. avid tennis fan .. high scholastic abilities .. blonde wavy hair .. likable personality.

Dramatic Club 2, 3, Tennis, Junior Relay, Class Color and Flower 3, Assistant Business Manager The Boulder, Class Play 4.

Marilyn Florence Chatigny

The joy of youth and health her eyes display.

Medley of moods .. large, blue, doll-like eyes .. natural curly hair .. good-natured smile .. connoisseur of sea foods .. great bike rider .. loves skating .. desires to be a nurse.

Dramatic Club 2, 3, Majorette 3, 4.

Esther Miriam Clarkson

Wit is the flower of imagination.

Hails from Wisconsin .. sparkling smile .. sociable .. immaculate .. real sport .. witty .. charming .. collector of miniatures .. best known as Clarky .. enjoys horseback riding.

Badminton, Basketball, Band 4.

Gloria Colleen Cleveland

May she continue and proceed in honor's fair career.

Spirited .. jocular .. expeditious .. assiduous .. veracious .. always helping others .. trim in appearance .. favorite sport —volleyball .. will enter the business world.

Tennis, Glee Club, Dramatic Club 3, Basketball, Volleyball, Field Hockey 4.

Pauline Joyce Clowers

For a light heart lives long.

Slender .. sprightly .. intrepid .. jocular .. unruffled .. lithesome .. stylist .. adept seamstress and hairdresser .. enjoys swimming and basketball.

Junior-Senior Reception 3, Election Committee 4.

Paul Everett Cochrane

Wit and humor belong to genius alone.

An accomplished musician .. appreciative of fine things .. widely traveled .. active socially .. sturdy football end .. winning smile .. an able-bodied seaman .. future—Doctor Cochrane.

Dramatic Club 2, 3, Football, Red and Gray 2, 3, 4, Junior Prom, Relay Team, Junior-Senior Reception, Room Councillor 3, Chairman for Thanksgiving Dance 4.

Loretta Eva Cote

A sweet, obliging, kindly soul.

A petite miss .. cute .. sunny-natured .. competent .. sparkling mischievous laugh .. lithe dancer .. happy-go-lucky .. lover of horses .. whiz at art .. future ambition—art.

Glee Club 3.

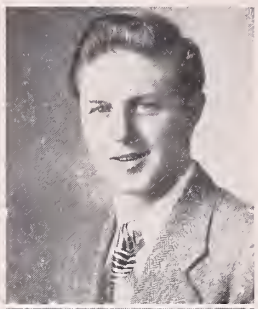

Paul Douglas Cringan

Mischief is thy middle name.

Scotty .. pride of the Scotch .. prankster .. jaunty air .. the life of the party .. smooth dancer .. perpetually mischievous expression .. not overly conscientious .. future salesman.

Dramatic Club 2, 3, Relay Team, Junior-Senior Reception Committee 3.

Gerard Ami Croteau

A quiet visage covers a multitude of things.

Tall and bronzed .. good toe for football .. excellent basketball guard .. mischievous twinkle in his eye .. full of spirit .. deceptively quiet .. good sport.

Basketball, Baseball 2, 3, Football 3, 4, Junior-Senior Reception, Junior Picnic 3.

Raymond George Croteau

Cheerfulness is the sign of wisdom.

Texas .. brawny .. robust .. swarthy .. full of life .. well-known .. smiling face .. speaks to all .. favorite sport—baseball .. major asset on our baseball team.

Baseball 2, 3, 4.

Martha Jane Daly

For a light heart lives long.

Mart . quiet? .. impish humor .. sparkling blue eyes . short bob .. neat as a pin .. dependable .. ingenious .. college bound .. convincing debater .. nice personality in a small package.

Dramatic Club 2, 3, 4, Junior-Senior Reception 3, Debating Club 3, 4, Senior Reception to Faculty 4.

Anthony Joseph DeLai

Work is only well done when it's done with a will.

Surprise nickname—Pete .. loquacious .. very industrious .. trustworthy .. questioner .. sagacious .. humorist .. zealous philatelist .. future chemist.

Junior-Senior Relay, Junior Prom Committee 3, Halloween Party, Write-up Committee, Assistant Business Manager The Boulder, Bowling 4.

Nora Theresa Delorme

From a little spark may burst a mighty flame.

Petite mademoiselle .. dashing .. energetic .. extremely good-natured .. dependable and cooperative .. loads of fun .. peppy drummer .. career-nursing.

Basketball 2. Band 3, Dramatic Club, Junior-Senior Reception Committee.

Pauline Mary Delphia

The mildest manners with the bravest mind.

Sweet .. sincere .. diminutive brunette .. quiet, but pleasant a smile for all .. lissom dancer, ice skater .. nicknamed Paul .. efficient part-timer .. will be secretary.

Barbara Helen Dempsey

Trifles make perfection and perfection is no trifle.

Assiduous .. pertinacious .. an accomplished pianist .. full of appealing friendliness .. grand sport .. neat in appearance .. skillful roller-skater .. will attend business school.

Dramatic Club 1, 2, Junior-Senior Reception Committee 3.

Richard Joseph Deneen

Silence is more eloquent than words.

The undisturbed type .. quiet mannered .. a friend in need .. appropriate dresser .. friendly conversationalist .. refrains from work .. fishing fan .. undecided future.

Dramatic Club, Senior Reception to Faculty 4.

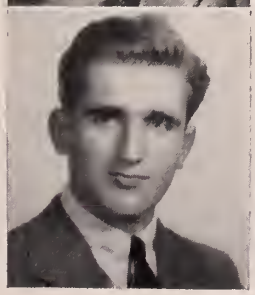

Gordon Herbert Dik

Our thought and our conduct are our own.

Hardy build .. not overly talkative, but amiable to all .. bashful in the presence of girls .. lover of music .. active Glee Club member .. avocation is hunting .. plans to be a teacher.

Glee Club 3, 4.

Rachel Beatrice DiNinno

Deep hair, dark eyes—not too dark to be deep and full of feeling.

Dark eyes .. jet black curly hair .. bewitching smile .. pleasant and gay at all times .. immaculate dresser .. expeditious part-timer .. future office worker.

David Harold Donaldson

A quiet manner hid the mischief in his eye.

Red headed practical joker .. deceptively serious expression .. sterling character .. saucy personality .. amusing escapades .. staunch Young Bachelor member.

Basketball 2, Junior-Senior Relay Team, Junior-Senior Reception 3, Business Manager The Boulder, Faculty Reception 4.

Gloria Aura Duguay

She speaks, behaves, and acts just as she ought.

Attractive commercial student .. continually smiling and cheerful .. calm .. conservative .. efficient part-timer .. capable secretary .. sincere .. enjoys dancing and bowling.

Ann Therese Fahlman

I'll be merry, I'll be free, I'll be sad for nobody.

Merry-eyed .. hearty laugh .. life of the party .. neatly attired .. trustworthy .. rabid sports fan .. enjoys playing basketball and volleyball .. plans to do secretarial work.

Volleyball 1, 2. Basketball, Dramatic Club 1, 2, 3, Tennis 3.

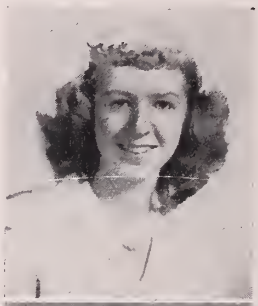

Mildred Kathryn Farquhar

Her words are simple and her heart sincere.

Tall and reserved .. dependable .. noticeably sincere .. ambitious .. interested in languages .. a student in the true sense .. friendly towards everyone .. will be an interpreter.

Dramatic Club, Band 2, 3, 4, Basketball, Badminton, Junior Class Secretary 3, Debating Club, Orchestra, Red and Gray 3, 4, Thanksgiving Dance, Christmas Party, The Boulder, Round Table

Ann Virginia Farrell

Witty, jolly, happy as can be.

Quiet and unruffled manner .. sensible .. sincere in everything .. fun-loving .. excellent art student .. friendly attitude .. swims with ease .. loves fried clams.

Dramatic Club 2, 3, Basketball 2, 3, 4.

Mary Emergene Fenno

A merry, amiable, little lass.

Westminsterite .. a real student .. boundless interests .. quiet but energetic .. likes biology .. a mind for mathematics .. delighting humor .. friendly smile .. fair-minded .. hopes to attend Simmons.

Basketball, Field Hockey, Tennis, Dramatic Club, Junior Prom Committee 3, Faculty Reception 4.

Gladys Mary Filteau

Born with the gift of laughter.

Blithesome .. strong-willed .. fun-loving .. intrepid .. latest style in clothes .. possesses acting ability .. swimming star .. graceful on the dance floor .. will go to Wellesley Children's Hospital.

Dramatic Club, Volleyball 2, 3, Basketball 2, 3, 4, Field Hockey 3, 4.

Sophie Foltak

True to her words, her work, her friends.

Reticent .. resourceful .. always neat .. earnest and conscientious worker .. smart dresser .. eager swimmer and basketball player .. future typist.

Glee Club 3.

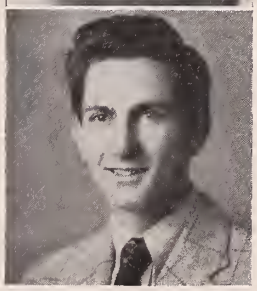

Andre Henry Forest

As upright as the cedar.

Lean and lanky stature .. plays bugles and cymbals equally well .. fine basketball player .. nonchalant mannerisms .. sleek in appearance .. track star .. hospital attendant.

Cheer Leader 2, Football 3, Track, Junior-Senior Relay Team, Basketball 3, 4, Band 4.

Jeannette Alberta Forest

Rather quiet, rather shy, but a twinkle in her eye.

Vivacity full .. companionable .. friendly hi! for everyone .. simple-hearted .. easy to please .. works with a smile..efficient part-timer for Miss Mattson .. speedy typist.

Rachel Irene Francis

She has eyes so soft and brown.

Zealous .. gay companion .. spry .. dauntless .. expeditious ..coveted brown tressses .. neat and respectful .. ardent lover of sports, especially swimming and skating.

Dramatic Club, Glee Club 2, 3.

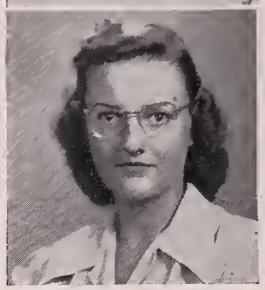

Irene Frances Gainey

Breezy and jolly is she always.

Ravishing red head .. rollicking gait .. piquant face .. trimly dressed .. follows Vogue styles .. persevering .. quick with a joke .. not overly studious .. one of great vivacity.
Dramatic Club, Junior-Senior Reception 3.

Shirley Alice Gale

She that labors and thrives spins gold.

Shirley's Shirley .. culinary expert .. cheery .. wide range of friends .. stamp collector .. clever writer .. enjoys walking her dog .. Pat Lilly's shadow .. journalistic inclinations.
Dramatic Club 1, 2, 3, Tennis 3, The Boulder 4.

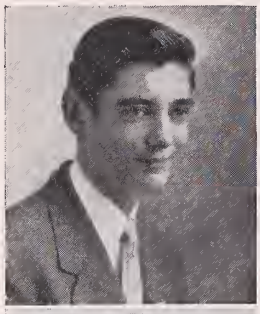

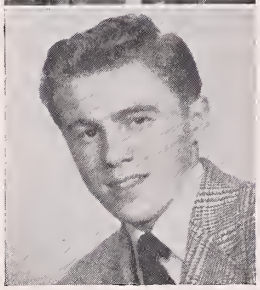

Robert George Gallagher

I dare do all that may become a man.

Frolicsome Irish nature .. hearty and bluff laughter .. refreshing wit .. mature perspective .. fond of a good time .. polite and courteous .. enthusiastic spirit.
Basketball, Councillor 2, Dramatic Club, Junior Relay Team Manager, Junior Prom Committee, Junior-Senior Reception 3. Thanksgiving Dance, Debating Club, Christmas Party Committee 4.

George Gamvas

Cheerfulness smooths the roads of life.

Very friendly .. personable .. easy to get along with .. industrious .. continually joking .. lover of sports .. great salesman .. expects to enlist in the Navy after graduation.

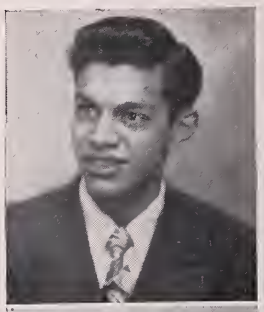

Arthur Charles Gastalos

Good nature is a special charm that wins a host of friends.

Tall and dark .. robust .. confident stride .. pleasing nature .. full of fun .. neatly attired .. speedy soda-jerker .. experienced in bowling and hockey playing. Senior Prom Committee.

Gloria Geremia

I like fun, so why not have some.

Diminutive .. scintillating .. laughter-loving .. jive happy .. unequalled popularity .. expressive eyes .. pleasing voice .. dresses exquisitely .. especially good dancer.
Volleyball 2, Basketball, Dramatic Club 2, 3, Junior-Senior Reception 3, Glee Club 3, 4, Senior Prom Committee, Junior-Senior Christmas Party.

Gloria Natalie Glennon

Laughing eyes and a merry soul, and a merry, merry heart.

Jaunty air .. gay laugh .. merry dark eyes .. always cheerful .. dresses becomingly .. good color sense .. dependable student .. efficient part-timer for Miss Dunn.
Dramatic Club 2, Junior-Senior Reception 3.

Theresa Marie Godin

She is jolly all-round good lass.

Pleasing and delightful blonde .. always cheerful .. well-liked by everyone .. smart and snappy .. experienced roller-skater .. rabid football fan .. fond of dancing .. future as hairdresser.
Basketball, Bowling 4.

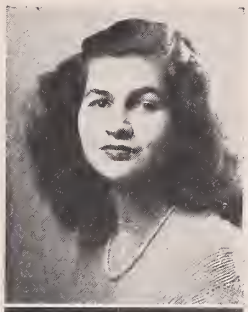

Naomi Grace Goldman

Faithfulness and sincerity are the highest things.

Friendly, good-natured, willing to help .. black natural wavy hair .. always on the bright side of life .. good sport .. serious about her studies .. plans to be an accountant.
Hockey 2, Dramatic Club 2, 3, Volleyball 3, Debating Club 2, 3, 4. Glee Club 3, 4.

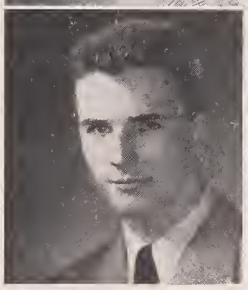

Donald Otto Goranson

Today I have grown taller from walking with the trees.

Level headed and undemonstrative .. well versed in musical lore .. impressive stature .. appealing personality .. disciple of jazz .. penchant for drumming.
Room Councillor 2, Basketball 2, 3, Junior-Senior Reception 3, Halloween Party 4.

Jean Astrid Goranson

A carefree smile that won't come off.

Good-natured .. winning smile .. full of vitality .. even tempered .. never worries .. enjoys life .. faithful rooter .. enthusiastic baseball fan .. honor student.
Dramatic Club 2, 3, 4, Junior-Senior Reception 3, Debating Club 3, 4, Election Committee 4.

Patricia Freda Grant

A sprite, a truly merry one.

Captivating smile .. magnetic .. roller queen .. aquatic star .. thrush-like voice .. amicable .. loyal .. Arielite .. capacious humor .. happy-go-lucky .. talented artist.
The Boulder 4.

Norman Albert Guertin

Success follows earnest effort.

Guert .. dependable .. good company .. jocular .. brisk .. attracts everyone .. newspaper fan .. super-sharp dresser .. dances with ease .. perspicacious bookkeeper.
Assistant Business Manager The Boulder 4.

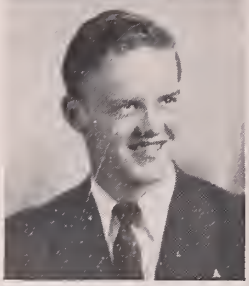

Herbert Anders Haapanen

Never over serious, not too frivolous, but a rare, good fellow.

A philosopher at heart .. unruffled and serene at all times .. well disposed towards everyone .. top notch center .. a natural leader .. active in outside affairs .. faithful Young Bachelor member.
Dramatic Club 2, 3, Football 2, 3, 4, Relay Team, Junior Prom, Junior-Senior Reception 3, Halloween Party, Faculty Reception 4.

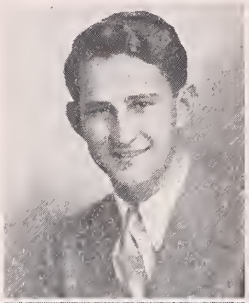

Adam Lloyd Hain

Good nature is a special charm that wins a host of friends.

Quieter than some of us .. diligent worker .. faithful friend .. a favorite with many .. efficient garage mechanic .. lover of baseball .. future in a gas station.
Baseball 3.

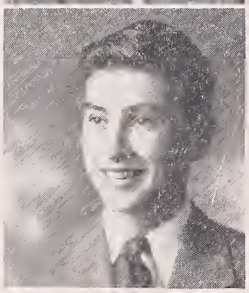

Eugene Hurst Halliday

A man of many moods and fancies.

Tall and fair .. humorist .. trustworthy .. hearty laugh .. sharp dresser .. class dramatist .. capable football manager .. popular .. picture of health .. Young Bachelor member.
Dramatic Club, Glee Club 1, 2, 3, 4, Football Manager 2, 3, 4, Halloween Party, Junior-Senior Reception, Dramatic Club: Treasurer, Open Meeting Play, Class Play 4.

Alyce Barbara Virginia Hannula

And she's as wise as she is winsome.

Blonde and blue-eyed .. fair complexion .. charming nature .. tall and willowy .. nimble-footed .. beautiful dresser .. ballet dancer .. graceful at swimming and skiing .. future pharmacist.
Basketball 2, Dramatic Club 3.

Jane Hardy

Her stature tall—her manner dignified.

Poised .. conscientious .. golf enthusiast .. zealous baton twirler .. sophisticated .. fair of face .. laughing .. distinctive .. enjoys the printed page .. college bound.
Councillor 1, Majorette 2, Dramatic Club 4.

Janet Hardy

I like fun, I like jokes, 'bout as much as I like folks.

Effervescent .. demon on skis .. adept knitter .. will try anything once .. good taste in clothes .. wonderful friend .. appetite always available .. always active .. bright and cheery.

Volleyball, Dramatic Club 2, 3, Basketball, Glee Club 2, 3, 4, Field Hockey 3, Tennis 4, Red & Gray.

Tenho Oscar Harju

We grant, although he had much wit, he was very shy of using it.

Fair complexion .. small of stature .. slow smile .. shy wit .. full of pep .. reserved with the girls .. mechanically minded .. owns an old car .. ardent physical culturist.

Donald William Heath

I like fun, like everyone.

A beamer .. gridiron hero .. hi! man .. banking magnate .. chatty with girls .. perpetually gay .. West Fitchburg notable .. head for figures .. goodly supply of mischievousness.

Dramatic Club 2, 3, Junior-Senior Relay, Junior-Senior Reception 3, Football 3, 4.

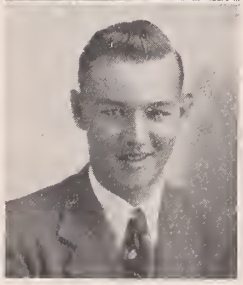

Kenneth William Heins

It is the quiet worker who succeeds.

Modest and unpretentious .. always amenable .. fond of music and fine things .. neatly attired .. sincere fondness for nature .. skilled accordionist .. popular with teachers and pupils alike.

Band 1, 2, 3, 4, Orchestra 2, 3, 4, Class Motto Committee 3.

Patricia Harley

She was fair and never proud; had tongue at will; yet was never loud.

Quietly assertive .. good debater .. well versed in all important subjects .. knows her own mind .. partial to good music .. esteemed by all .. basketball her favorite sport. .college bound.

Dramatic Club 2, Class Motto Committee, Junior-Senior Reception Committee, Class Representative Radio Program 3, Basketball 2, 3, 4, Debating, Red & Gray 3, 4, Editor Red & Gray, Youth Library Project, Round Table, Vice-President Girls' Debating Club 4.

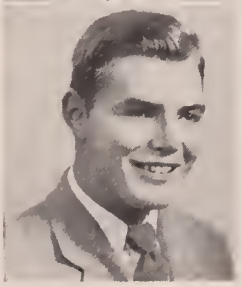

Peter Spaulding Harley

No worries ever trouble him.

Quietly humorous .. skillful football player .. diplomatic and tactful .. constantly making merry .. abounds in personal magnetism .. ruggedly built .. a valued friend.

Baseball 2, 3, Football 2, 3, 4, Junior Picnic, Relay Team, Junior-Senior Reception 3, Halloween Party, Youth Library Project, Assistant Business Manager The Boulder, Senior Prom 4.

Shirley Arlene Hill

Silence is more beautiful than any song.

Beguiling dimples .. musical fingertips .. wild-rose complexion .. tranquil .. of a slender height .. agreeable .. fun loving .. future nurse for children.

Junior-Senior Reception 3.

Althea Holland

Is she fair? Like a morning o' May.

Soft spoken .. tall and willowy .. half gay, half shy .. sparkling smile .. cooperative .. graceful dancer .. beautiful taste in clothes .. adroit skier .. college bound.

Field Hockey, Dramatic Club 2, 3, Basketball, Volleyball 2, 3, 4, Class Color and Flower Committee 3, Faculty Reception and Senior Supper 4.

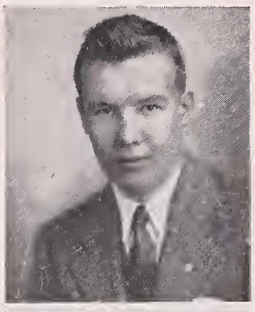

David Lauri Honkonen

The kind of fellow who doesn't shirk and is always ready to do his work.

The school's own Daniel Boone .. rarely without some nefarious scheme .. prankster par excellence .. shy in school but outside perpetually gay .. member of the Diligentsia .. loyal Young Bachelor member.

Assistant Manager Football 2, Dramatic Club 2, 3, 4, Class Flower & Color Committee, Junior-Senior Reception. 3, Business Manager Red & Gray, Business Manager The Boulder 4.

Marjorie Edna Howard

A jovial classmate, loyal and true.

Bunny .. blonde locks .. expressive eyes .. pearly white teeth .. companionable .. grand sense of humor .. unassuming air .. expert horseback rider.

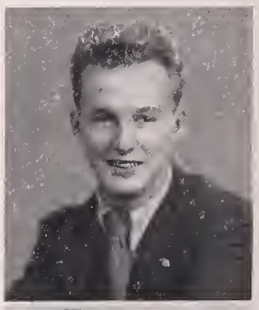

Richard Edward Howard

Men of few words are the best men.

Shy and quiet .. soft-spoken .. blonde hair .. friendly blue eyes .. easy-going .. deep thinker .. well-mannered .. friendly greeting for all .. ex-navy man .. fond of football.

Theresa Marion Hurley

A friendly, happy, little lass.

Quiet .. observant .. keen sense of humor .. always in good spirits .. noted especially for promptness .. leisure hours spent roller-skating .. penchant for hairdressing.

Glee Club 4.

Jennie Patricia Ingandela

To all her gentle smile extends.

Attractive brunette .. alluring personality .. musically inclined .. our own Jenny Lind .. capable part-timer .. vocation—office worker .. friendly smile .. smart dresser.
Basketball 2, Dramatic Club, Junior-Senior Reception 3.

Dennis James Izzi

Where he is, melancholy cannot stay.

Friendly with all .. light-hearted .. provides a situation with humor .. smooth dresser .. wonderful dancer .. out front in dramatics .. bowling ace .. undecided future.
Dramatic Club 1, 2, 4, Competitive Play, Councillor 2, Junior-Senior Reception, V E Assembly Committee 3.

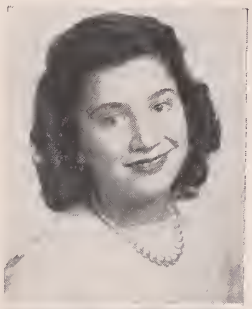

Caroline Miriam Jaffe

She relishes a joke and delights in a pun.

Agreeable disposition .. cheerful smile .. docile .. always prepared to try something new and different .. enjoys volleyball and basketball .. takes pride in her commercial studies.
Volleyball 1, Dramatic Club 1, 2, 3, Debating Club 2, 3, 4, Glee Club 3, 4.

Mary Carmel Januskiewicz

A girl, light-hearted and content, I wander through the world.

Cookie .. curly blonde hair .. green eyes .. chic .. sunny natured .. esteemed by all .. amicable .. loves to dance and swim .. master of the situation .. future as social worker.
Dramatic Club.

Barbara Elsie Jarvi

Jolly, peppy, athletic too.

Slender, attractive blonde .. modish attire .. vivacious .. gay-hearted .. inspiring personality .. dexterous basketball player .. loves skiing and skating .. future secretary.

Virginia Ann Jokinen

A face o'erspread with friendliness.

Amber-eyed .. full of jollity .. perpetually in motion .. super-sharp dresser .. the poetic muse .. envy inducing hair .. amenable .. gentle .. typing whiz .. a tendency for office work.
Dramatic Club 1, 2, 3, Basketball 2, 3, Tennis, Glee Club 3.

Mary Jones

The world belongs to the energetic.

Small, but oh my! .. delightful clothes sense .. light brown locks .. highly skilled artist .. energy plus .. very likeable .. super-sharp basketball guard .. part and parcel of all school functions.

Dramatic Club 2, 3, 4, Basketball, Junior Picnic, Junior-Senior Reception 3, Majorette 3, 4, Chairman, Class Ring Committee 3, Election, Halloween Party, The Boulder, Play 4.

Patricia Ellen Jordan

A friendly ray of sunshine.

Tall and alluring .. vivid personality .. everybody's friend .. hearty laughter .. full of vim, vigor, and vitality .. participates in sports .. rabid sports fan.

Dramatic Club 3.

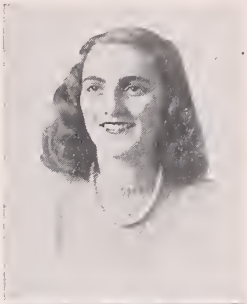

Muriel Leah Kabatchnick

Happiness is not the end of life; character is.

Competent secretary .. cooperative .. sweet-tempered .. a perfectionist in piano playing .. attractive smile .. joyful nature .. calm and obedient .. plays a good game of volleyball .. always smartly dressed.

Dramatic Club Open Meeting 2, Dramatic Club 2, 3, 4, Basketball 3, Orchestra, Faculty Reception, Debating Club, The Boulder.

Bedford Oscar Kaddy, Jr.

To be merry best becomes you.

Mischievous-eyed .. full of spirit .. perpetual congeniality .. strong character .. ex-serviceman .. possesses dramatic ability .. popular, with boys and girls alike .. sports lover.

Bowling, Assistant Business Manager The Boulder, Senior Play, Senior Prom 4.

Irene Alice Kallio

I work or play, as I think best.

Amiable .. talented piano player .. cheerful disposition .. ardent football fan .. sparkling smile .. always ready to assist a friend in need .. will be an excellent stenographer.

Raymond Kangas

Be silent and safe; silence never betrays you.

Quiet and subdued .. good-natured .. enjoys all sports .. delights in swimming and baseball .. talented guitar player .. expects to pursue a career in the agricultural field.

Victoria Amy Kastal

A pleasant girl of the quiet kind.

Quiet, shy, and studious .. a good friend to have .. always reaches for higher goals .. never seen without a book .. friendly in manner .. collects pictures of her friends.

Charlotte Lauretta Kopp

Earnestness commands the respect of mankind.

Easy-going .. pleasurable .. determined in some things .. tranquil .. bears many a burden .. follows all athletics .. skillful ice skater .. expected to be successful as a nurse.
Dramatic Club 1, 2, 3.

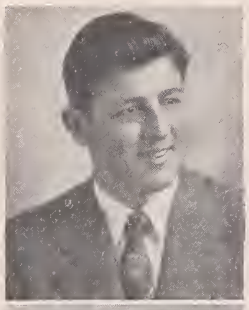

Steve Koules

His good nature is a proper soil, upon which virtues grow.

Virile and athletic .. constantly spirited and gay .. jovial expression .. outspoken personality .. unpretentious .. favorite sports—baseball, basketball, and football .. future pharmacist.
Junior-Senior Reception 3, Senior Election Committee.

Paavo Koutonen

Enjoy the present smiling hour and put it out of fortune's power.

Lofty, likable blonde .. marvelous dancer .. whimsical .. prankish .. always cooperative .. native of Finland .. a favorite at Reipas .. adroit skier .. plans to be an engineer.
Baseball, Track 1.

Tellervo Koutonen

He who binds his soul to knowledge, seals the key to heaven.

Good-natured .. twinkling blue eyes .. joyful .. very industrious .. unassuming air .. distinguished skier .. frequently seen at Saima .. hopes to return to Finland.
Basketball 1, Dramatic Club 2.

James Arthur LaFleur

He is truly happy who makes others happy.

Good-looking .. tall .. well-dressed .. humorous disposition .. loves hunting and fishing .. smooth dancer .. future aviator .. blondes, his only weakness.
Relay Team 3, 4, Thanksgiving Dance 4.

Lorraine Theresa LaFleur

Joy rises in me like a summer's morn.

Cheerful blonde .. sparkling eyes .. short and snappy .. mischievous and fun-loving .. smart dresser .. fond of ice cream .. swimming fan .. quite a boxer .. expert typist.
Volleyball 3, 4, Basketball 4.

Helen Irene Laine

Youth comes but once in a lifetime.

Decisive .. dashing .. genial .. boundless interests .. honor roll frequenter .. light-hearted .. glamour plus .. secretarial leanings .. partial to fashion designing.
Councillor 1, Volleyball 3, 4, Basketball 3, 4, Dramatic Club 1, 2, 3, 4, Junior-Senior Reception, Junior Class Color and Flower Committee 3, The Boulder 4.

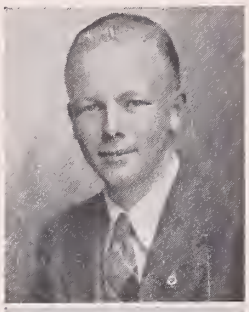

Carl William Lakso

A willing heart makes a willing hand.

None other like him .. thoughtful .. clever .. generous .. loves to laugh .. quick to blush .. faithful in activities .. scientific mind .. surprisingly droll humor .. work versus career.
Band 2, 3, 4, The Boulder 4.

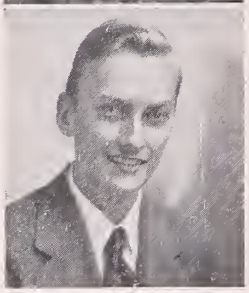

Oiva Martin Peter Lamsa

Matured with conscientious thoroughness.

Quiet and mannerly .. complaisant .. calm appearance .. very studious .. deep thinker .. deep-sounding voice .. languid manner .. four letter name .. baseball, his favorite in sports.

Joseph Victor Landry

The contented man is never poor.

Mild-mannered .. courteous .. appropriate dresser .. considerate .. attentive .. reliable .. seldom upset .. makes every minute count .. follows dictum, Be seen, and not heard.

Martha Estelle Langen

And every hour, a thought in readiness.

Attractive blonde .. dignified .. sincere friend .. companionable .. quiet nature .. proficient swimmer .. possesses stenographic ability .. interested in the stove repair business.

Dorothy Irene LaPointe

Always ready, always there, always willing to do her share.

Diminutive .. brown-haired .. velvet-eyed .. receptive nature .. daintily attired .. likes children .. sweet-shy manner .. secretarial future.
Dramatic Club 2, 3.

Claire Pauline Laramee

Her voice was ever soft, gentle, and low.

Quietly observant .. hidden qualities .. well-mannered .. cute features .. mellifluent voice .. graceful .. neatly dressed .. olive complexion .. outdoors woman.

Helen Rauha Lassila

Laugh and the world laughs with you.

Carefree .. mischievous .. bubbling over with joy .. always genial .. feels at home on roller skates .. possessor of stenographic ability .. aspires to be a bookkeeper.

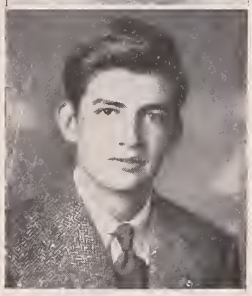

Lawrence Lionel Lattinville

An honest man's word is as good as his hand.

Rollicking gait .. cheerful manner .. dark complexion .. impish grin .. ardent lover of baseball, basketball, ice skating and hunting .. part-time farmer .. agricultural school, his aim.
Relay Team 3.

Dorothy Patricia Leeds

Humor is often mingled with sensibility.

Slender and graceful .. trim and appropriate dresser .. delightful friend .. well liked by everyone .. always busy with school and church affairs .. ardent hiking fan.
Dramatic Club 2.

Gladys Theresa Leger

A smile that glows with friendship.

Butch .. winning smile .. easy going .. unexhausted supply of merriment .. live wire complex .. delightful dancer .. little friend of many .. fond of skiing and horseback riding.
Basketball 3, 4.

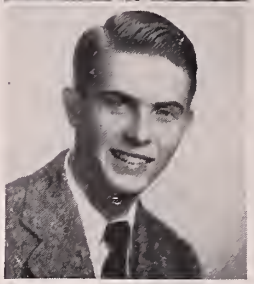

Raymond Joseph Leger

He was made for happy wit and laughter.

Weasel—his nickname .. not very tall .. lively .. jocular .. makes many friends .. navy veteran .. outdoors sportsman, mainly hunting and fishing .. indefinite future.

Jack Legere

His fingers shame the ivory keys. They dance so light.

Debonair .. the South Side's Casanova .. convivial and animated .. holder of a student pilot's license .. seldom seem without an impish grin .. staunch Young Bachelor member.

Cheer Leader 1, Dramatic Club 1, 2, 3, 4, Councillor 2, 3, Junior-Senior Reception, Junior-Senior Relay 3, Dramatic Club Open Meeting, Faculty Reception, Halloween Party, Assistant Business Manager The Boulder, Youth Library Committee, Class Play, Flying Club, Prom Committee 4.

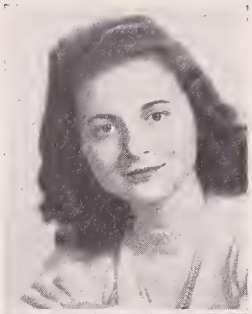

Gloria Marion Levanti

Quiet talk she liketh best.

Soft, pleasing voice .. shy and sweet .. shiny, dark hair .. twinkling-eyed .. gracious manners .. winning smile .. friendly to all .. neat dresser .. very good pianist.

Dramatic Club 1, 2, 3, Junior Prom Committee, Junior-Senior Reception 3.

Elaine Ann Levite

To all her gentle smile extends.

Genial .. likeable .. quiet manner .. light-hearted .. a good friend .. very nice dresser .. likes all sports, especially swimming and skating .. fond of playing cards.

Dramatic Club 3.

Abe Lew

He made all countries where he came his own.

A diamond in the rough .. fine organizer .. staunch and avid sports fan .. mature in outlook .. absorbent brain .. roguish grin .. wide range of experiences .. always entertaining.

Football 3, Christmas Party 4.

Patricia Lilly

Who can forget the rich light of her smile?

Elfin charm .. neat as a proverbial pin .. gay laugh .. delightful humor .. a good sport .. quiet when occasion demands .. interested in people .. nice to know.

Dramatic Club 1, 2, 3.

Charles Vincent Lindberg

Wearing his wisdom lightly.

Shy? .. hidden charm .. stringbean complex .. friendly .. frolicsome .. pseudo-serious .. snappy dresser .. ingenious .. undisturbed .. basketball sharpshooter .. M. I. T. bound.

Baseball 2, Football 2, 3, Junior Prom, Junior-Senior Reception, Junior Picnic, Junior Class President 3, Youth Library Project 4.

Betty Louise Littlehale

Gaiety is the soul's health.

Attractive, diminutive blonde .. sprightly .. laughable and likable .. enviable dancer .. smart, snappy looking miss .. appreciates good music .. follows all sports .. headed for Wellesley Children's Hospital.

Dramatic Club 2, 3, 4, Glee Club 3, Junior Picnic, Junior-Senior Reception, Competitive Class Play 3, Senior Class Ring Committee, Prom Committee, Class Play, Bowling 4.

Rita Livi

Her shy manners hide a gay disposition.

Dusky haired .. sweet disposition .. generous .. loyal friend .. pleasant to know .. attractively attired .. very good student .. model secretary .. sparkles with humor on occasion.

John Anderson Logan

A thinking man is always striking out with something new.

Animated cheer leader .. rarely without a smile .. sportive .. usually up to something .. has merry blue eyes .. class Nimrod .. fond of social life .. future salesman.

Senior Prom Committee, Class Play, Student Council 4.

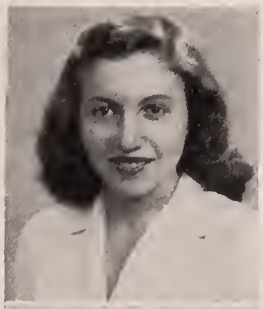

Marta Sandra Lowy

Habits form character, and character is destiny.

Cute .. enthusiastic and ardent sport fan .. better known as Marty .. always well dressed .. a slick chick .. holds a high standard in the esteem of her classmates .. follows the medical field.

Basketball, Dramatic Club 2, Class Color and Flower Committee 3.

Priscilla June MacKenzie

I dare not trust those eyes. They dance in mist and dazzle with surprise.

Animated .. alluring smile .. radiant personality .. champion at basketball .. prepared for anything .. cooperative .. expressive eyes .. nicknamed Pussy .. constantly attains goal .. future in nursing.

Volleyball 3, 4, Basketball 2, 3, 4, Dramatic Club 1, 2, 3, Field Hockey 3, Councillor, Senior Prom Committee, Senior Play, Debating Club, Glee Club 4.

Beverly Ruth Maggs

Intermingled mirth and earnestness.

Likeable .. laughable .. venturesome .. industrious .. mindful of style .. favorite expression, "Golly Moses" .. sports participator, spectator .. first-class friend .. will be a private secretary.

Dramatic Club 1, 2, Basketball 2, 3, Volleyball, Badminton, Junior Class Motto Committee 3, Election Committee 4.

Teresa Mary Jane Marceau

I find the earth not gray but rosy.

Personality, pleasing .. merry twinkle in her eyes .. willingly talkative .. attracts many friends .. well dressed .. enjoys music of all kinds .. collects toy animals.

Basketball, Volleyball 2, 3, 4, Hockey, Dramatic Club 3, 4.

Earl Charles Mason

On with the fun!

Quick wit .. keen mind .. ready for anything .. eyes sparkle with fun .. friends with all .. lively nature .. never has a worry .. great hockey player .. plans to be a woodworker.

William George Mattis

It is good to be serious and yet possess wit.

Bronzed Grecian complexion .. sincere and friendly nature .. quiet but popular .. mischievous grin .. wholesome and unassuming personality .. camera fan .. headed for a business school.

Barbara Ann McCooe

Her eyes are like mirrors in a pool.

Captivates all by her charm .. very gracious manners .. modest, but not excessively so .. popular .. long eyelashes, merry blue eyes .. congenial .. mad about chemistry .. future is medical technician.

Basketball 1, 4, Halloween Party, Thanksgiving Dance 4.

Anne Elinor McNabb

Kind and quiet, always neat, she'll find friends in all she meets.

Tall, slim, figure perfect .. tantalizing smile .. beauty and brains combined .. nice-to-know .. admirer of all sports .. lissom dancer .. dressed by Mademoiselle and Vogue.

Dramatic Club 3, 4.

Elin Virginia Meffen

In simple manners all the secret lies.

Well liked by all .. veracious .. conscientious .. respectful .. alert .. quiet but enjoyable companion .. displays true sportsmanship .. faithful church member .. product of T. C.

Basketball 2, Junior-Senior Reception Committee 3, Debating Club 3, 4, Round Table 4.

Joan Rose Miles

Oh, give us a girl who sings at her work.

Friendly smile for all .. dark hair, dark eyes .. unassuming air .. easy to get along with .. open-hearted .. diligent worker .. quiet, but can be merry .. future secretary.

Glee Club 2, 3, Dramatic Club 3.

George Albert Moilanen

He is always light of heart.

Herculean physique .. meticulous in appearance .. not overly disposed to conversation .. true disbeliever of hurrying .. blonde speedster on roller skates .. future pilot.

Dramatic Club 2, 3, Relay 3, Flying Club 4.

Sandra Celia Molter

Happy am I, from care I'm free. Why aren't they all contented like me?

Loquacious .. carefree .. livewire complex .. enthusiastic rooter at school games .. fondness for our canine friends .. avid reader .. disciple of Florence Nightingale.

Glee Club 2, Dramatic Club 2, 3, Basketball 2, 3, 4, Volleyball 2, 4, Junior-Senior Reception Committee 3, Senior Prom Committee 4.

Margaret Eleanor Moore

Her smile is like a rainbow flashing from a misty day.

Sprightly .. wonderful sense of humor .. smart and snappy .. makes many friends .. handy with the knitting needles .. marvelous swimmer .. likes to travel .. plans a future in hairdressing.

Basketball, Dramatic Club 2, 3, 4, Faculty Reception 4.

Pauline Margaret Moran

A lovely girl to meet and know.

Poppy .. attractive brunette .. life of the party .. trustworthy .. pleasant disposition .. enjoys numerous sports .. tactful .. snappy dresser .. potential secretary.

Madeline Morand

Her good humor is a fountain never dry.

Cheery and carefree .. unruffled disposition .. good sport .. contagious giggle .. enlightens a gathering .. always cooperative .. well liked by all .. future indefinite.
Glee Club 3.

Lorraine Louise Morin

Sing away sorrow, cast away care.

Mirthful .. leader in badminton and tennis .. displays professional skill in watch-making and repairing .. constantly smiling .. excellent cook .. alert mind .. never forgets her homework.
Badminton 3, 4.

Forrest Samuel Morris

Good health and good sense are two of nature's blessings.

Sturdy blonde .. energetic and active .. affable .. fond of hunting and fishing .. builds model airplanes .. our own Gunder Hagg .. skilled in archery .. future ranger.
Track Team, Relay Team 3.

Margaret Mary Murphy

A soft voice is a lovely thing.

Daughter of Erin .. jocund .. piquant face .. whimsical .. tractable .. spontaneous friendliness .. good companion .. striking dresser .. endearing charms .. future career in nursing.
Glee Club 1, 2, Dramatic Club 1, 2, 3, Basketball 1, 2, 3, 4, Volleyball 2, Junior-Senior Reception Committee 3.

Jeanette Louise Murray

To be merry best becomes you.

Small and sweet .. laughs all the day .. short, natural curly hair .. cute features .. wonderful sense of humor .. beautiful clothes .. pet pastime—sliding .. future as secretary.
Dramatic Club 1, The Boulder 4.

Raymond Carl Murray

This above all; to thine own self be true.

One of the few honest politicians .. owns valuable gun collection .. relishes all forms of hunting .. staunch Democrat .. perpetually amiable .. incorruptible Young Bachelor member.
Dramatic Club 2, 3, 4, Junior Prom 3, Debating Club, Election Official, Editor of The Boulder, Youth Library Project, Student Council 4.

Dolores Jeanne Nault

Tall and serene; fine a girl as ever was seen.

Deep dimples .. attractive smile .. gay upon occasion .. shines on the basketball court .. quietly witty .. unruffled countenance .. good student .. aims to be a telephone operator.
Basketball 2, 3, 4, Volleyball 2, 4.

Robert James Nearine

A little mischief now and then is relished by the best of men.

Roguish smile .. wavy locks .. whole-hearted sincerity .. droll humor .. lackadaisical inclinations .. immune to feminine wiles .. fond of planes and military life .. a Young Bachelor member.
Basketball, Relay, Dramatic Club, Flower and Color Committee 3, Assistant Business Manager The Boulder 4.

Charlotte Paulina Newmark

Gentle of speech, beneficient of mind.

Dark wavy hair .. tastefully dressed .. indispensable to a gathering .. always dependable .. great acting abilities .. sincere .. hard worker .. has college plans.
Open Meeting 2, Basketball, Volleyball, Dramatic Club, Band 2, 3, 4.

Kenneth Arthur Niemi

Silence has many virtues.

Tall and rangy .. ruggedly built .. easy-going .. never says too much .. notices everything .. convincing personality .. good in basketball and football .. will be a machinist.
Football 2, Relay Team 3, Thanksgiving Dance Committee 4.

Raymond Thomas O'Brien

Not a word with him but is a jest.

Spins a good yarn .. amiable .. determined .. ever-ready humor .. blonde and blue-eyed .. gridiron fan .. carefree .. clothes—sensible .. ready and able worker.
Dramatic Club, Football 2.

Elaine Alma Ojala

To lofty heights her thoughts do soar.

Merry blue eyes .. shining blonde hair .. friendly smile .. open-hearted .. true companion .. sprightly and gay .. enjoys simple things .. loves classical music .. excellent student .. college bound.
Dramatic Club 2, 3, Junior-Senior Reception Committee 3, Volleyball, Basketball, Treasurer in Debating Club, Red and Gray Board 3, 4, The Boulder, Round Table 4.

Marjorie Packard

A smile clears the wounding of a frown.

Green eyes .. naturally curly blonde hair .. sparkling smile .. lively nature .. civic minded .. loves outdoor life .. good barn dancer .. football fan .. indefinite future.
Basketball 3, 4.

Albert William Page

His good humor was never exhausted.

Dark, friendly eyes .. full of humor .. devoted to his friends .. yen for music .. loves to drive ..successful grocery store clerk .. future desire to tour the country.

Helen Elaine Panagiotes

Carefree as the wind am I.

Dark and delightful .. experienced traveller .. collects pictures .. swims and dances well .. enjoys foreign food, especially Italian .. natural talent for hairdressing.
Dramatic Club 1, 2, 3, Volleyball 2, Field Hockey 3.

Alfred Anthony Pandiscio

Better be small and shine, than to be great and cast a shadow.

5′ 2 11/16″ of mischievous suavity .. conscientious .. adventurous .. considerate and appreciative at all times .. lover of Byron .. fond of flying .. excels in math and physics .. future is electrical engineer.
Dramatic Club 2, 3, Junior Prom, Junior-Senior Reception 3, Red and Gray, Thanksgiving Dance, The Boulder, Youth Library Project 4, Flying Club 3, 4.

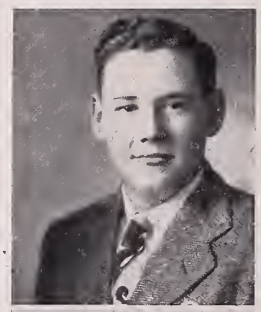

Kenneth Peirce Parkhurst

Mild-mannered in all he does.

Cooperative .. jovial nature .. enjoys outdoor sports, hunting and fishing especially .. sincere .. kindly smile .. beagle trainer .. neat dresser .. everybody's friend and companion .. will be a taxidermist.
Junior-Senior Reception Committee 3.

Ruth Elizabeth Pearson

I have a heart with room for joy.

Short and sweet .. winning smile .. immaculate in appearance .. producer of endless giggles .. full of vivacity .. persistent nature .. conscientious worker .. clear soprano voice.
Glee Club 2, 3, 4, Dramatic Club 2, 4, The Boulder 4.

Mary Theresa Pelletier

Ever happy, earnest, and bright.

Bright, blue eyes .. laughter-loving .. enlivens any gathering .. wonderful sense of humor .. a valued friend .. likes bowling and dancing .. plans to be a nurse.

Dramatic Club 1, 2, 3, Junior-Senior Reception Committee 3.

Florence Theresa Pepin

A merry girl with a gentle smile.

Quick, warm smile .. merry little brunette .. jaunty air .. enthusiastic and peppy .. cute laugh .. a good student .. artistically inclined .. plans to be a hairdresser.

Volleyball 2, Glee Club 3, 4.

Alice Louise Phelps

The silent countenance often speaks.

On the surface quiet, but really full of fun .. nice to know .. cheery nature .. good friend to have .. open-hearted .. hard worker .. fond of volleyball and basketball .. desires to be a missionary.

Dramatic Club, Glee Club 3, Tennis, Basketball, Volleyball, Field Hockey 4.

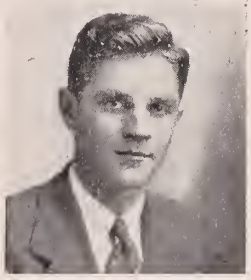

Rodney James Pierce

He is a man of silence and sense.

Proficient .. skilled Ford motor mechanic .. a pride of the vocational course .. smart dresser .. good-natured .. smooth talker .. active worker at Highland Baptist Church.

Elinor Loretta Pisowocki

Fair thoughts and happy hours attend you.

Quiet until you know her .. entertaining friend .. lilting laugh .. gay, unassuming air .. a valued friend .. always neatly dressed .. fond of skating .. efficient part-timer .. future as a private secretary.

Constance Adele Progin

A laugh and smile for everyone.

Enthusiastic, diminutive cheerleader .. appreciable .. reliable .. appealing .. conscientious worker .. hair—chestnut brown .. always smartly dressed .. loyal classmate .. acclaimed secretary.

Dramatic Club 2, Cheer Leader 3, 4, Senior Reception to Faculty 4.

Richard Michael Pucko

Worry never clouds his cheerful thoughts.

Easy going .. happy as the day is long .. quiet in the classrooms .. allergic to books .. good basketball height .. serious about basketball .. indefinite future.
Basketball 2, 3, 4, Baseball 4.

William Joseph Radding

A gentleman of honest deeds.

Loquacious .. always busy .. free as the breeze .. light-hearted .. merry-natured .. makes many friends .. pet diversion is football .. will enter the business world.

Beverly Rosaline Rafer

Some like work, some like play. I like both.

Knows her own mind .. good determination .. always trying to do better .. many friends .. likes Sociology .. hard worker at the J. C. C. .. star basketball guard .. future in the commercial guild.
Dramatic Club 2, 3, Basketball 2, 3, 4, Volleyball 2, 4.

Carolyn Beverley Rand

Laughter and I are the best of friends.

Loquacious .. great interest in the arts, especially sketching and singing .. quite a playwright .. full of ideas .. serious when necessary .. good sense of humor .. entertaining actress.
Dramatic Club, Glee Club 1, 2, 3, 4, Volleyball, Basketball, Field Hockey, Youth Library Project, Class Play, Round Table 4.

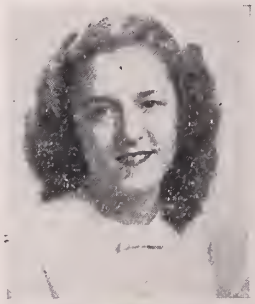

Elsie Marion Richardson

A lovely girl to meet and know.

Slender and graceful .. large, brown eyes .. soft, pleasing voice .. attractive smile .. merry-natured .. likeable character .. in sports likes bowling and swimming .. future as office worker.

Paul Rigopoulos

He is always in such perfect humor.

Comedian par excellence .. whimsical and drollish .. prankish nature .. fond of basketball .. sings spontaneously .. excellent dancer .. dresses well .. plans to a lawyer.
Dramatic Club, Assistant Business Manager for The Boulder, Home Room Collector 4.

Doris Marie Robichaud

You all know her—happy, full of fun. She coaxes a smile from everyone.

Cheery blonde .. very well-dressed .. known for her uncontrollable laughter .. good-natured .. happy-go-lucky .. roller-skating fan .. plans to be a receptionist.

Clare Palma Rossetti

A happy heart makes a blooming visage.

Animated .. free and easy .. countless friends .. lively conversationalist .. hates to be called Clara .. never downhearted .. loves spaghetti .. earnest bowler.

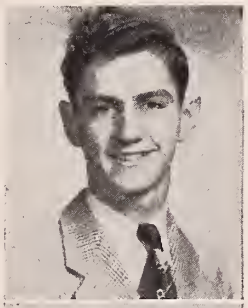

Albert Paul Rouleau

A man not of words, but action.

Dark wavy hair .. medium build .. likeable disposition .. easy to get along with .. quiet nature .. averse to studies .. penchant for mathematics .. left school recently.

Lila Linnea Saarela

A quiet, gentle little elf, who thinks of others before herself.

Charming, blonde commercial student .. captivating smile .. fashionable .. jaunty .. enjoyable .. loves to dance .. graceful swimmer..frequently visits Wyman's..will be a beauty culturist.
Dramatic Club 2, 3, Glee Club 3.

Dorothy Evelyn Sallinen

What sweet delight a quiet life affords.

Attractive brunette .. fond of numerous sports .. popular .. sunny disposition .. cheery laughter .. skilled with a pen .. loves good literature .. future career—home making.
Dramatic Club 3, 4, Thanksgiving Dance, Debating Club 4.

Priscilla Norma Schaller

Her pure simplicity is pleasing to all.

Twinkling-eyed .. plain features .. long, dark, natural wavy hair .. sprightly .. candid .. pleasurable .. merry companion .. badminton star .. headed for business school.
Glee Club 3, Badminton 4.

Natalie Weymouth Scholes

Art is the music of the soul.

Jovial .. excellent majorette .. always neatly dressed .. has a distinct giggle .. prepared for anything .. collects popular records .. artistically inclined .. loves to ski .. popular in basketball.

Basketball, Dramatic Club 1, 2, 3, Junior-Senior Reception 3, Ring Committee, Halloween Party, Thanksgiving Dance, The Boulder, Red and Gray, Volleyball, Glee Club 4.

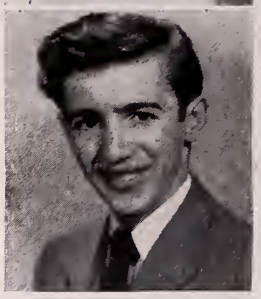

Angelo Joseph Seretto

Faithful and likeable is he.

Sandy hair and brown eyes .. frolicsome .. happy-go-lucky .. always smiling .. likes convertible coupes .. fond of bowling, ping-pong, and pool .. plans a trip to California.

Joan Sharos

You have a merry heart.

Discerning manner .. friendly and amicable .. sincere .. cheerful and carefree .. wonderful sense of humor .. ambitious .. esteemed by all .. quite a basketball player.

Volleyball, Field Hockey 2, Basketball 2, 3, Dramatic Club 3, 4.

Valentine Mae Shepard

Continual cheerfulness is a sign of wisdom.

Friendly, dark eyes .. free and easy air about her .. full of vim and vigor .. light hearted .. jollity plus .. outstanding basketball player .. smooth dancer .. claims she likes housework.

Ann Gloria Sivula

As sweet a girl, as true a friend, as ever could be found.

Jocular .. lissome .. winning manner .. cyclist .. winsome smile .. eloquent conversationalist .. blonde charm .. fashion expert .. will enter the business world.

Dramatic Club 2, 3, Glee Club 2, 3, 4.

Wesley Arthur Sleeper

A pal to all, and a grand good scout.

Carefree manner .. broad smile .. practical joker .. blonde curly hair .. light complexion .. smart dresser .. lover of horses .. sportsman of rare ability .. Waite's Corner resident.

Baseball team manager.

Barbara Evelyn Slocomb

Her laugh is such a contagious thing.

Merry brown eyes .. bonny brown hair .. comical .. congenial .. laughter-loving .. light of heart ..ready to overcome all obstacles .. in sports, likes swimming and skating.

Volleyball 2, Dramatic Club 2, 3, Glee Club 2, 3, 4.

Deborah Smith

Is she tall? Like a king's own daughter.

Delightful Debbie .. an accomplished conversationalist .. attractive .. tasteful dresser .. congenial .. sparkling enthusiasm .. do or die spirit .. popular with all.

Basketball, Volleyball, Tennis, Junior Prom, Junior-Senior Reception, Open Meeting 3, Dramatic Club, Debating Club 3, 4.

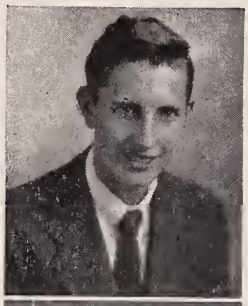

John Alonzo Smith

Speech is great, but silence is greater.

Wavy blonde hair .. usually seen and not heard .. habitually smiling .. unselfish and trustworthy .. corridor lounger .. excellent swimmer .. baseball fan .. plans to be a civil engineer.

Karl Basil Smith, Jr.

A man must devote some of his time to other things than study.

Slim height .. desirable dancing partner .. dark haired .. usually found at the Y. M. C. A. .. enthusiastic follower of many sports .. amiable grin..hails from Ohio..has an attractive drawl.

Junior-Senior Reception 3, Basketball 3, 4, Ring Committee, Track, Junior-Senior Relay, Senior Prom Committee, Debating Club 4.

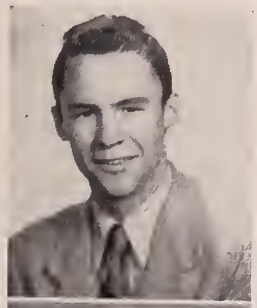

Richard Murray Smith

He that knows himself, knows others.

Murph .. from St. Bernard's .. rare good fellow .. loves to tease .. never too tired for fun .. popular with all .. easy to please .. fond of basketball .. plans to enter the Air Corps.

Glee Club 4.

Barbara Shirley Snegg

High flights she had and wit as well, and so her tongue was never still.

Green eyes .. hearty laughter .. responds quickly to arguments .. very persistent .. entertaining actress .. earnest worker .. intends to be an X-ray technician.

Junior-Senior Reception 3, Dramatic Club, Glee Club 2, 3, 4.

Barbara Louise Snellman

Sunshine and humor all the world over

Cheerful and gay .. excels in dancing and swimming .. enjoys a good football game .. humorous and witty .. always ready for a joke .. constantly full of pep and vigor .. good friend.
Dramatic Club 2, Basketball, Volleyball 3.

Russell Joseph Sontag

One accomplishes more by silence than by speech.

Deep voice .. slim, medium height .. easy-moving manner .. never seems to worry .. more on the quiet side .. easy to please .. has many friends .. speedy typist .. efficient helper.
Class Color and Flower Committee 3, The Boulder 4.

Doris Lorraine Souza

She has wit and fun and fire.

Small and energetic .. crisp dark curls .. full of jollification .. an accomplished linguist .. bowling ace .. good sport .. appreciative of a good joke .. future undecided .. all sports star.
Basketball 2, 3, 4, Volleyball, Hockey, Tennis 3, Bowling manager 4.

Shirley Elsie Souza

Her lively looks a sprightly mind disclose.

Sincere .. continually overflowing with joy and laughter .. enjoys sports .. outstanding dancer .. very popular .. captivating Ipana smile .. hits high "C" without strain.
Soloist, Senior Class Play 4.

Dorothy Mae Starkey

Gentle of speech, beneficent of mind.

Quiet manners .. friendly eyes .. soft, pleasing voice .. cheery greeting for all .. a good friend to have .. excellent pianist .. delights in dancing .. very good typist.
Glee Club 2, 3, 4.

Janice Evelyn Stevenson

Fleet of foot, light of heart.

All-inclusive amicability .. nimble basketball star .. accomplished dancer .. capable .. sunny personality .. "on her toes" .. bonny brown hair .. merry twinkle in her eye.
Tennis 1, Field Hockey, Basketball, Volleyball, Junior Picnic, Junior-Senior Reception 3, Dramatic Club 1, 2, 3, 4, Faculty Reception, Halloween Party, Glee Club, Bowling Captain, Class Play, Field Hockey, Dramatic Club 4.

Verna St. Pierre

A lassie fair with golden hair.

Petite, charming blonde .. fair complexion .. fashionable dresser .. light-hearted smile .. jocund and mischievous but also refined and reserved .. graceful .. resolute .. proficient artist.

Ruth Agnes Strom

She's here, she's there, she's all about; lots of pep and a real good scout.

Incendiary blonde .. enticing .. quick-witted .. Pepsodent smile .. nimble-footed and lithesome .. champion knitter .. dressed by Vogue .. outstanding in basketball .. plans to be a secretary.

Glee Club, Dramatic Club, Basketball, Volleyball 3, 4.

Glenn Alan Stubbs

Thou art small, but thou shalt grow.

Small in stature .. perspicacious .. comical .. prankster .. intrepid .. lover of sports .. carefree .. animated .. always has a cheery greeting for everyone.

Thomas Tasis

He is a man diligent in his business.

Ruddy-cheeked good looks .. happy medium height .. very good student .. active debater .. earnest .. all encompassing friendliness .. well-mannered .. good football manager .. frank and open countenance.

Football manager 4.

Helen Louise Taylor

Tall, straight, slender, with all the graces blest.

Slender .. long, brown wavy hair .. trimly dressed .. smiling brown eyes .. full of merriment .. lively .. prankish .. graceful ice skater .. future social worker.

Glee Club.

Irene Mary Tenander

Gay as the rippling waters.

Flaming red hair .. wonderful sense of humor .. medical minded .. Vermont vacationer .. basketball sharpshooter .. an answer for everything .. temperament belies her hair .. everyone knows Red.

Dramatic Club 2, 3, Volleyball, Glee Club 2, 3, 4, Red and Gray, Basketball 3, 4, Junior Prom Committee 3, Youth Library Project, Senior Prom Committee, Student Council 4.

Rudolph Testa

He is witty, he is wise, he's a terror for his size.

Small of stature .. continually making merry .. tries anything once .. great friend with all .. brown wavy hair .. navy neatness .. speed skater .. college bound.

Christmas Party, Election Committee 4.

Barbara Anne Thibault

A kind heart is a fountain of gladness.

Ambitious .. cordial .. conscientious .. considerate and understanding of others .. true companion .. enjoys a good time .. basketball follower .. future hair stylist.

Basketball 2, 3, Volleyball 3, Dramatic Club 4.

Alma Janet Thomas

Her pencil drew what e'er soul designed.

Has a will-o-the wisp quality about her .. quick-moving .. short blonde bob .. cute smile .. usually in a merry mood .. an entertaining friend .. favorite in basketball .. clever artist.

Dramatic Club 1, 2, 3, Junior Prom, Junior-Senior Reception 3, Halloween Party, Thanksgiving Dance, Glee Club 4.

Nancy Helen Tienhaara

With a soul as strong as a mountain river.

Bursting with energy .. face that glows with interest .. resolute blue eyes .. budding Einstein .. basketball whizz .. stands firm for her beliefs .. sincere .. interested in human nature.

Basketball, Volleyball 1, 2, 3, 4, Dramatic Club 2, 3, Junior-Senior Reception 3, Assistant Editor of The Boulder 4.

James Philip Tiernan

Full of fun, easy to please.

Voluble .. impish .. adventurous .. truly Erse (Irish) .. whistler .. nice looking .. hates to study .. likes to travel .. girls often catch his eye .. knows everything about baseball.

Marilyn Eunice Tobin

Her quiet and unassuming manner, brings forth her pleasant ways.

Silence is one of her virtues .. future Vogue fashion designer .. practices punctuality .. main desire—art school .. an avid reader .. wears a cute, friendly smile .. loves basketball, ice skating and movies.

Basketball, Volleyball 2, Field Hockey, Junior-Senior Reception 3, Dramatic Club 2, 3, 4, The Boulder 4.

Kenwood Dawley Towle

Merry mischief is his eye.

Jocose .. wise-cracker .. docile .. animated .. friendly and agreeable .. nimble minded .. delightful and cheerful personality .. sagacious .. determined and ambitious.
Junior-Senior Reception 3, Ring Committee 4.

Robert William Towle

Ah, why should life all labor be.

Happy-go-lucky .. influential .. enjoyable dancing partner .. debonair .. good tenor voice .. ingenuous .. nonchalant .. a favorite of Westminster .. holds his own in any sport.
Glee Club 2, 3, 4.

Jasper Louis Trapani

Who often lightens melancholy with his merry jests.

Inquisitive .. enlivens any party .. enjoys sports, especially baseball and track .. sunny temperament .. easy to get along with .. always well dressed .. future airline pilot.
Track 3, Relay Team 3, 4, Baseball, Class Play 4.

Bernice Claire Treagy

Eyes like diamonds in a canopy of black.

Winsome face .. dark hair, dark eyes .. attractive smile .. neat and well-dressed .. makes many friends .. enjoys simple things .. follows all sports .. future secretary.
Dramatic Club 1, 2.

Robert Edward Tucker

'Tis much he dares.

Awe inspiring height .. spirits usually high .. infectious grin .. broad sense of humor .. fond of flying .. fascinating ideas .. friendly nature .. zealous yet modest.
Football 3.

Concetta Mary Valera

A gentle maid with quiet, modest ways.

Connie .. happy dark eyes .. cheering smile .. generous nature .. refined manners .. knows her own mind .. hard worker .. appropriate dresser .. fun to be with.
Basketball 1, 2, 3, 4.

Irene Mary Veautour

Merry as a cricket.

Energetic .. mischievous .. pleasant laughter .. carefree .. humorous .. well-dressed .. enthusiastic football fan .. amiable and congenial nature .. always ready for any new and daring feats.

Basketball 1, 2, 3, Volleyball 2, Dramatic Club 4.

Bertha Selma Vieweg

Her cheeks are like the red, red rose.

Infectious laugh .. combines good sportsmanship with good scholarship .. radiates good health .. decided flair for dramatics .. ambitious .. vitally alert .. college bound.

Councillor 2, 3, Dramatic Club, Basketball 2, 3, 4, Glee Club, Volleyball 3, 4, Junior-Senior Reception 3, The Boulder 4.

Phyllis Jeanne Vincent

Best she's like, that is alike to all.

Mirthful .. lovely blue eyes .. charming features .. contagious giggle .. clever .. personality girl .. admirable actress .. has a passion for skiing .. capable of deep interest in all she does.

Cheerleader 1, 2, Field Hockey 2, Basketball, Open Meeting 2, 3, Volleyball 1, 2, 3, Tennis, Junior Prom, Junior-Senior Reception 3, Dramatic Club 1, 2, 3, 4, Faculty Reception 4.

Shirley Anne Volker

A cheerful countenance betokens a good heart.

Happy-go-lucky .. full of life .. always ready to play some joke .. craves a good time .. loves to bowl and skate at Whalom .. delightfully unconventional .. secretarial leanings.

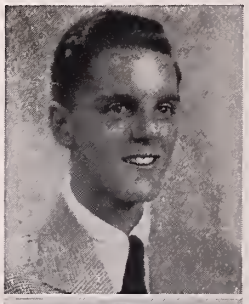

Stanley Page Wheeler, Jr.

With sparkling bits of humor, he drives the blues away.

Don Juan of Fitchburg High .. great propensity for dramaturgy .. quiet and energetic .. Terpsichorean addict .. loves outdoor activity .. faithful Young Bachelor member.

Councillor 2, Red and Gray 2, 3, 4, Junior Prom, Junior Class Picnic, Junior-Senior Reception 3, Faculty Reception, Relay Team, Senior Prom Committee, Senior Play, Dramatic Club President 4.

Robert Otto Wihtelin

His friends are everywhere.

Sturdy, blonde lad .. good looking .. friendly smile and manner .. identified by his flashy shirts .. dexterous skier .. headed for the Merchant Marine Academy.

Football 2.

Richard Allan Wiita

It is the quiet worker who succeeds.

Erudite math scholar .. rarely minus a grin and joke .. freckled and modest blonde .. proud resident of South Ashburnham .. feminine disinclination .. amicable personality .. confirmed punster.

The Boulder 4.

David Elson Wilder

None but himself can be his parallel.

Eminent organizer .. sociable .. Herculean aspect .. unquestionable character .. fine actor .. well known .. active in all school functions .. fond of baseball and pool.

Glee Club, Band 2, Football, Debating Club 3, Dramatic Club 2, 3, 4, Bowling 4.

Constance Mae Wiley

Bright as the sun her eyes the gazers strike,
And like the sun they shine on all alike.

Eyes that sparkle .. soft, pleasing voice .. more on the quiet side .. perpetual smile .. even-tempered .. light-hearted .. fond of swimming and dancing ..modern music fan.

Basketball 3.

Herbert Wolfson

He is a perpetual surprise, even to those who know him best.

A versatile outdoorsman .. penchant for practical joking .. fine backstage hand .. mischievous grin .. fond of aviation .. distinctive walk and personality.

Junior-Senior Reception 3, Dramatic Club 2, 3, 4, Assistant Business Manager for The Boulder 4.

Cynthia Letitia Woods

A sunbeam in a winter's day.

Vivacity-full .. strong-willed .. open-hearted .. fair minded .. loves an argument for its own sake .. outstanding school spirit .. loves any and all sports .. indispensable "horn tooter" .. peppy-stepping majorette.

Basketball, Dramatic Club 1, 2, 3, 4, Volleyball 1, 3, Junior Prom, Junior-Senior Reception 3, Tennis 3, 4, Halloween Party, Thanksgiving Dance, The Boulder, Tennis, Round Table, Open Meeting 4.

Richard Reynolds Worden

A keen wit, a wise look, and an answer always ready.

Unconventional mathematician .. characteristically indolent .. slow to speak or move .. fond of fine music .. droll mannerism .. astute powers of discernment .. college bound.

Dramatic Club 2, 4, Glee Club, Assistant Business Manager The Boulder, Relay Team 4.

Elaine Virginia Worthley

Without cheer and laughter there is no joy.

Petite senior with dark, shiny hair .. quick-actioned, enthusiastic, and peppy .. merry laugh .. collects souvenirs .. follower of baseball .. plans to be a telephone operator.
Basketball, Volleyball 2.

John Ernest Wrisley

The more a man knows, the less he talks.

Tall and suave .. impeccably dressed .. quietly humorous .. good student .. excellent baritone .. reserved .. not greatly disposed to conversation .. pet diversion photography .. future as a radio announcer.
Dramatic Club 1, Glee Club 3.

Fashions for 1947

Prom Queens

Beau Catchers

Styled for Study

THE RED AND GRAY

Faculty Advisers—Mr. Horgan, Mr. Harwood
Editor—Patricia Harley '47

Business Managers
Paul Cochrane, '47
Stanley Wheeler, Jr. '47
David Honkonen, '47
Robert Underwood, Jr. '48
Halsey Allen, '48
Edward Regan, '48
Philip Simon, '49
Neil Rafuse '49

Literary
Patricia Harley '47
Mildred Farquhar, '47
Elaine Ojala, '47
Jane Wolfe, '48
Lorraine Kasari, '48

Alumni
Irene Tenander '47
Janet Pearson '48
Marylou McCue '48

School Notes Editors

Mary Jones	'47
Eleanor Honkonen	'48
Janet Holmes	'48
Loris Lakso	'48

Jokes

Judith Buck,	'47
Janet Hardy,	'47
Marilyn Waris,	'48

Athletics

Alfred Pandiscio, '47
Janet Hardy '47
Theodore Tasis '48

Art

Natalie Scholes, '47
Barbara Roy, '48

BOYS' DEBATING CLUB

President	Thomas Tasis,	'47
Vice-President	Ralph Willard,	'48
Treasurer	Robert Carlson,	'48
Secretary	Norman Valiton,	'50
	William McDermott, Jr.,	'47
	Raymond Murray,	'47
	Robert Gallagher,	'47

Faculty Adviser—Mr. Flynn

GIRLS' DEBATING CLUB

President .....Mildred Farquhar, '47

Vice-President .....Patricia Harley, '47

Secretary.....Elin Meffen, '47

Treasurer.....Elaine Ojala, '47

Seniors

Judith Buck
Martha Daly
Deborah Smith
Dorothy Sallinen
Jean Goranson
Priscilla MacKenzie
Gloria Cardinal
Naomi Goldman
Carolyn Jaffe
Muriel Kabatchnick
Mary Januskiewicz

Faculty Adviser

Miss Clark

ROUND TABLE

Mildred Farquhar
Jean Goranson
Patricia Harley
Mary Jones
William McDermott, Jr.
Elin Meffen
Elaine Ojala
Alfred Pandiscio
Carolyn Rand
Dorothy Sallinen
Deborah Smith
Irene Tenander
William Thoms
Cynthia Woods

Faculty Adviser—Miss Dunn

OFFICERS OF THE DRAMATIC CLUB

President	Stanley Wheeler, Jr.	'47
Vice-President	Phyllis Vincent,	'47
Secretary	Judith Buck,	'47
Treasurer	Eugene Halliday,	'47
Program Chairman	Jack Legere	'47

THE FLYING CLUB

President, Alfred Pandiscio, '47
Secretary, Beverly Kaddy, '48
Jack Legere, '47
George Moilanen, '47
Robert Nearine, '47
Herbert Wolfson, '47

MEMBERS OF THE BOWLING COMMITTEE

Janice Stevenson,
David Wilder
Doris Souza
Bedford Kaddy, Jr.
Joseph DeLai
Arthur Gastalos
Theresa Godin
Abe Lew
Priscilla MacKenzie
Margaret Moore
Natalie Scholes
James Tiernan
Charles Hastings

Faculty Adviser—Mr. Butler

FITCHBURG PUBLIC LIBRARY
FITCHBURG, MASS.

GOLD F PUPILS

Jean Brown
Judith Buck
Melvin Cerier
Paul Cochrane
Joseph DeLai
Mildred Farquhar
Mary Fenno
Jean Goranson
Janet Hardy
Patricia Harley
Kenneth Heins
David Honkonen
Mary Jones
Muriel Kabatchnick
Helen Laine
Dorothy LaPointe
Dorothy Leeds
Patricia Lilly
William McDermott, Jr.
Elin Meffen
Raymond Murray
Charlotte Newmark
Airi Ojala
Elaine Ojala
Alfred Pandiscio
Constance Progin
Carolyn Rand
Russell Sontag
Ruth Strom
Thomas Tasis
Irene Tenander
Bertha Vieweg
Stanley Wheeler, Jr.
Richard Wiita

RING COMMITTEE

Mary Jones, Chairman,
Natalie Scholes,
Betty Littlehale,
Athena Bezergis,
Miss Nelson, Faculty Adviser.
George Beer,
Kenneth Towle,
Karl Smith, Jr.,

CLASS COLOR AND FLOWER COMMITTEE

Color—Blue and White
Flower—White Rose
Helen Laine
Robert Nearine
Catherine Burton
Russell Sontag
Melvin Cerier
David Honkonen
Althea Holland
Miss Merriam, Adviser

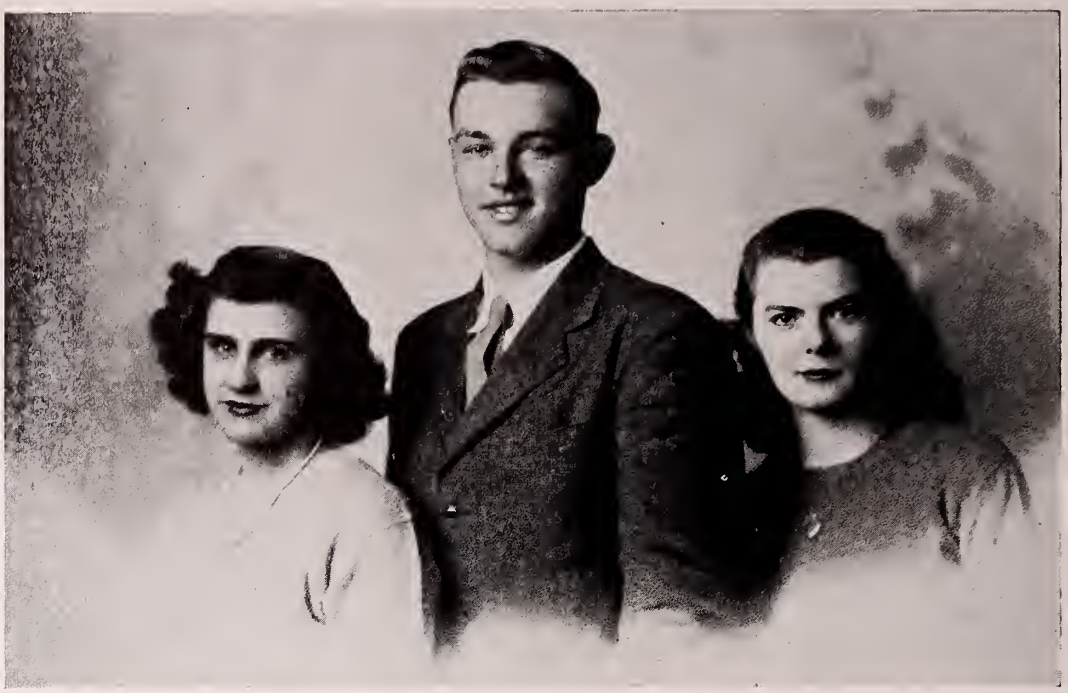

CLASS MOTTO COMMITTEE

Beverly Maggs Kenneth Heins Patricia Harley Mr. Hubbard, Adviser

ELECTION COMMITTEE

Steve Koules
George Beer
Norman Billingham
Rudy Testa
Pauline Clowers
Beverly Maggs
Jean Goranson
Mary Jones
Raymond Murray

JUNIOR PROM COMMITTEE

Paul Cochrane, Chairman
Judith Buck
Helen Bilionis
Anthony DeLai
Lorraine Atwood
Robert Gallagher
Herbert Haapanen
Raymond Murray
Alfred Pandiscio
Deborah Smith
Mary Fenno
Cynthia Woods
George Leger
Irene Tenander
Stanley Wheeler, Jr.
Janet Thomas
Phyllis Vincent
Gloria Levanti

Mr. Scanlon, Adviser

THANKSGIVING DANCE

Paul Cochrane, Chairman
Judith Buck
Lois Carlson
Mildred Farquhar
James LaFleur
Barbara McCooe
Kenneth Niemi
Alfred Pandiscio
Dorothy Sallinen
Natalie Scholes
Janet Thomas
Cynthia Woods

Faculty Advisers
Mr. Ruberti
Mr. Sheehan

SENIOR PROM COMMITTEE

Donald Goranson, Chairman

Athena Bezergis
Jean Brown
Paul Cringan
Gladys Filteau
Arthur Gastalos
Gloria Geremia
Janet Hardy
Peter Harley
Bedford Kaddy, Jr.
Jack Legere
Betty Littlehale
John Logan
William McDermott, Jr.
Sandra Molter
Margaret Murphy
Airi Ojala
Alfred Pandiscio
Thomas Phalen
Ruth St. Jean
Karl Smith, Jr.
Irene Tenander
Barbara Thibault
Stanley Wheeler, Jr.
Irene Veautour

Faculty Advisers
Miss Foster—Mr. Rouisse—Mr. Carney

Back and Front Stage

"THE MAN WHO CAME TO DINNER"

By Moss Hart and George Kaufman

April 11, 1947

Mrs. Ernest W. Stanley	Priscilla MacKenzie
Miss Preen	Carolyn Rand
Richard Stanley	Thomas Tasis
June Stanley	Judith Buck
John	Thomas Phalen
Sarah	Barbara Snegg
Mrs. Dexter	Janice Stevenson
Mrs. Allen	Cynthia Woods
Mrs. McCutcheon	Betty Littlehale
Mr. Stanley	Paul Cochrane
Maggie Cutler	Phyllis Vincent
Dr. Bradley	Peter Harley
Sheridan Whiteside	Eugene Halliday
Harriet Stanley	Deborah Smith
Bert Jefferson	John Logan
Professor Metz	Paul Rigopoulos
Mr. Baker	Karl Smith, Jr.
Expressman	Charles Lindberg
Lorraine Sheldon	Ann McNabb
Sandy	Melvin Cerier
Beverly Carlton	John Legere
Wescott	David Wilder
Radio Technicians	Philip Atkinson Jasper Trapani
Banjo	Stanley Wheeler, Jr.
Two Deputies	Bedford Kaddy, Jr. Forrest Morris
Plainclothes man	Karl Smith, Jr.
Luncheon Guests	Bedford Kaddy, Jr. Forrest Morris Philip Atkinson
Soloist	John Wrisley
Accompanist	Muriel Kabatchnick

"THE VALIANT"

By Holworthy Hall and Robert Middlemass

Warden Holt ..... Jack Logan
Father Daly, The Prison Chaplain ..... John Wrisley
James Dyke, The Prisoner ..... Eugene Halliday
Josephine Paris ..... Cynthia Woods
Dan, a Jailer ..... Bedford Kaddy, Jr.
Wilson, The Attendant ..... Thomas Phalen

SENIOR GLEE CLUB

First Soprano
- Catherine Burton
- Elaine Ojala
- Ruth Pearson
- Carolyn Rand
- Priscilla Schaller
- Barbara Snegg

Second Soprano
- Marjorie Blood
- Rachel Francis
- Gloria Geremia
- Theresa Hurley
- Caroline Jaffe
- Priscilla MacKenzie
- Florence Pepin
- Ann Sivula
- Barbara Slocomb
- Helen Taylor
- Irene Tenander
- Bertha Vieweg

First Alto
- Nancy Brown
- Lois Carlson
- Naomi Goldman
- Natalie Scholes
- Dorothy Starkey
- Cynthia Woods

Second Alto
- Janet Hardy
- Claire Laramee
- Janice Stevenson
- Janet Thomas
- Nancy Tienhaara

Boys
- Eugene Halliday
- Richard Smith
- Robert Towle
- Robert Tucker
- Richard Worden
- John Wrisley

THE BAND

THE BAND

Directors

Mr. J. Edward Bouvier
Mr. George S. Talcott

Faculty Moderator and Drill Master
Mr. Stephen T. Woodbury

Trumpets
John Alario '48
Richard Caputi '50
Robert Cowdrey '48
Verta Dion '50
James DiPrima '48
Edward Dube '48
Mildred Farquhar '47
Carl Lakso '47
Marilyn LeBlanc '48
Anna Lemmo '49
George Membrino '48
Rudolph Minichiello '49
Anthony Montesian '49
Charlotte Newmark '47
John Parker '50
Richard Santella '48

Piccolo
Irene Conlon '48

Clarinets
Franklin Alario '48
Dorothy Bauman '50
William Bernier '49
Barbara Crockford '48
Eleanor Degen '49
Alexander Emma '49
Joseph Fiandaca '50
Virginia Fortier '49
Kenneth Heins '47
Joseph Pio '49
Frances Ryder '50
David Woodward '48
George Young '49

Alto Saxophones
Franklin Alario '49
Robert Romano '50
Joseph Sansossio '50
Edward Walsh '49

Tenor Saxophones
Alfred Brasili '48
Dominic Perenzin '48

Altos
Anna Farquhar '50
Betty Ann Johnson '49
Barbara Progin '50

Baritone
Kenneth Fahlman '49

Trombones
Richard Ahlin '48
Esther Clarkson '47
James Goodspeed '49
Verna Heins '50
Loris Lakso '48
Daniel O'Connor '48
Helen Stitson '50

Bass
David Salomaki '50
Elwin Shepard '49
Sally Ann Slade '50

Bass Drum and Cymbals
Richard Elander '50
Andre Forrest '47

Scotch Bass Drum
Norman Billingham '47

Drums
Nora Delorme '47
Thomas Dooling '49
Paul Winston Dunn P. G.
Jean Hopley '48
Frederick Morse '49
James Morcaldi '50
Janet Pearson '48
William Walsh '49
Anita Wheeler '48

Drum Carrier
Richard Condon '50

Glockenspiel
Ann Nason '50
Ruth Newcombe '48

Drum Majors
Cynthia Woods '47
Marilyn Chatigny '47

Majorettes
Jane Hardy '47
Irene Hanninen '48
Mary Jones '47
Natalie Scholes '47

HOME ROOM 201

HOME ROOM 202

HOME ROOM 204

HOME ROOM 206

HOME ROOM 209

HOME ROOM 210

HOME ROOM 211

HOME ROOM 213

THE STUDENT COUNCIL

Representatives at Large

Paul Cochrane

Gerard Croteau

Mildred Farquhar

Herbert Haapanen

John Logan

William McDermott, Jr.

Alfred Pandiscio

Thomas Phalen

Bertha Viewig

Room Councillors

201 Raymond Murray
Irene Tenander

202 Kenneth Niemi
Norman Billingham

204 Janet Thomas
Stanley Wheeler, Jr.

206 Rita Livi
Ruth St. Jean

209 Charles Lindberg
Jack Legere

201 Raymond Croteau
Bedford Kaddy, Jr.

211 Ruth Strom
Robert Nearine

213 Robert Carrington
Dorothy Leeds

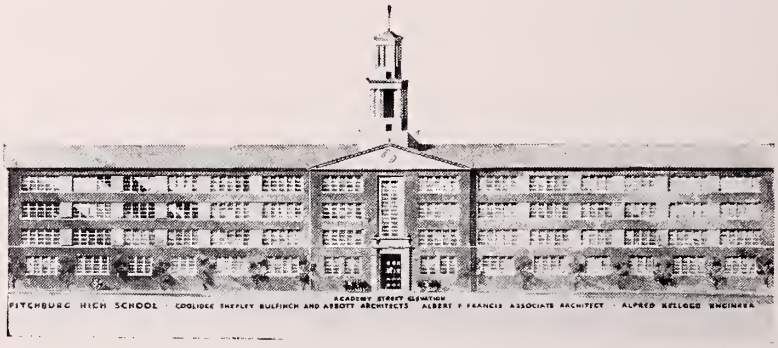

THE RED AND GRAY

ELIZABETH A. H. SLEEPER — *Dedicated to the Fitchburg High School* — ADA C. COGSWELL

Spirituoso

cresc.

1. All hail to our Al - ma Ma - ter, All hail to the Red and Gray, All hail to our dear old
2. All hail to our Al - ma Ma - ter, For dear to our hearts is she, Dear in the days now

cresc.

high school, We'll cher-ish her name for aye. We'll glo - ry in her tri - umph, We'll weep for her in her
fleet - ing, And dear in the years to be. And when, our school days o - ver, We meet on life's path

loss, We'll wear her crown of vic - t'ry, We'll bear the weight of her cross.
way, We'll greet with joy in pass - ing The friends of the Red and Gray.

ff

Three cheers for the Red and Gray, Al-ma Ma-ter we'll love for aye, We'll stand by the right and truth

rit.

She taught us in our youth. Her no - ble les-sons we'll hold fast, So long as life shall

a tempo *cresc.* *rit.*

last, Her praise and fame we'll sing for aye, Three cheers for the Red and Gray.

School Scenes

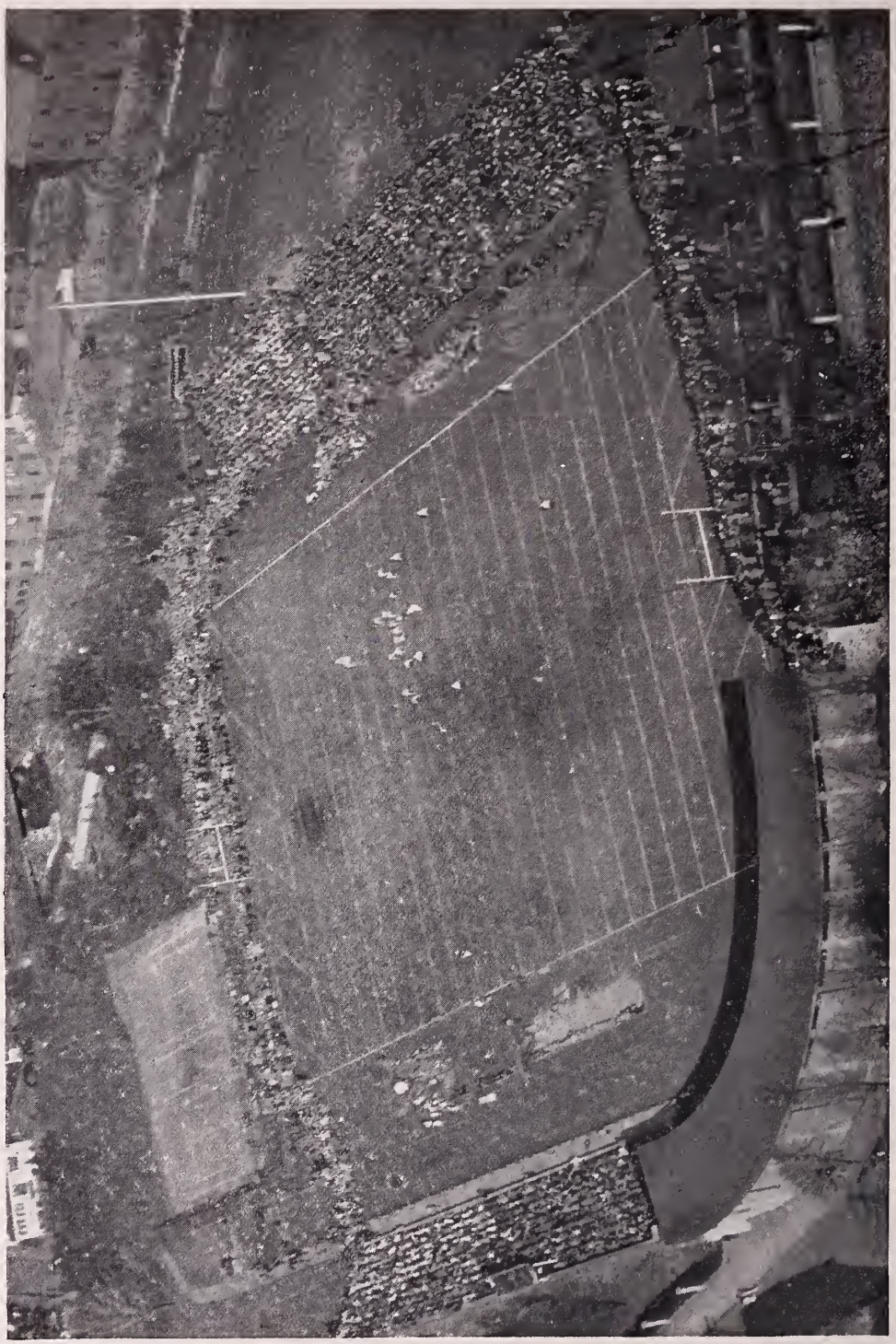

CROCKER FIELD

CHEERLEADERS

James Angelos '49
Marilyn Vezzani '50
Norman Valiton '50
Jack Logan '47
Constance Progin '47
Dorothy Passios '48
Gordon Ringquist '48
Mona Irvine '49

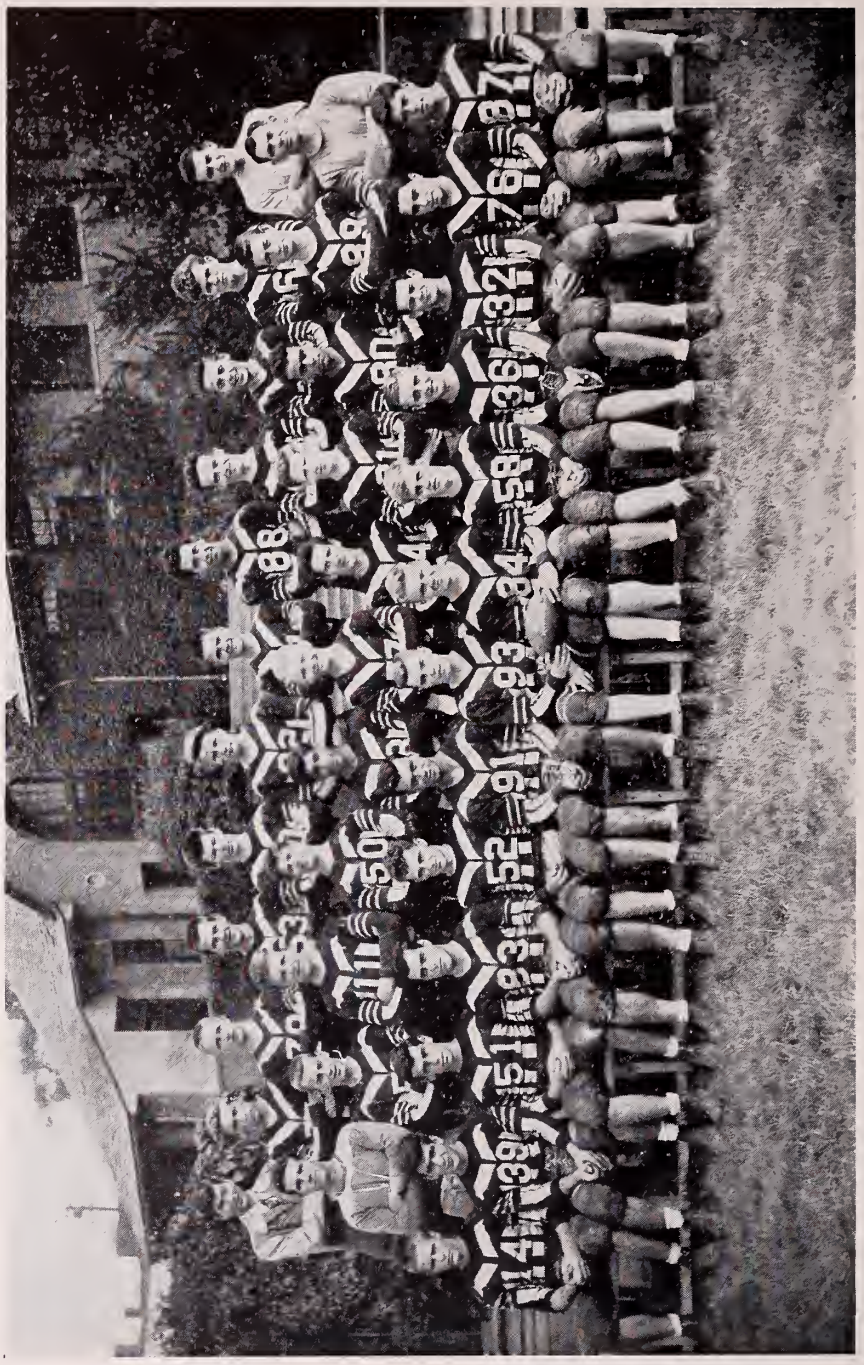

THE FOOTBALL TEAM

FOOTBALL

The Team

Raymond Ablondi	'48	Peter Harley	'47
Richard Ahlin	'48	Donald Heath	'47
George Beer	'47	Kenneth Lahtinen	'49
Emil Berndt	'48	Alcide Martin	'48
Henry Brunell	'48	Ralph Montuori	'48
Arthur Capone	'49	Daniel O'Connor	'48
Paul Cochrane	'47	Herbert Pandiscio	'49
Richard Crohan	'48	Richard Pelletier	'48
Gerard Croteau	'47	Anthony Petrides	'49
Joseph Cushing, Jr.	'48	Thomas Phalen	'47
Robert Duncan	'48	Arthur Shea, Jr.	'48
Alexander Emma	'49	Hans Thoma	'48
Walter Fife	'48	John Thomas	'49
John Gates	'48	Eugene Turcotte	'48
Herbert Haapanen	'47	Herman Wuoti	'49

The Schedule

		F. H. S.	OPP.
Sept. 21	St. Bernard's High	6	14
Sept. 28	Marlboro at Marlboro	0	0
Oct. 5	Framingham	14	6
Oct. 12	Brookline	6	19
Oct. 19	Gardner at Gardner	13	6
Oct. 26	Rindge Tech at Cambridge	6	6
Nov. 2	Greenfield	0	13
Nov. 9	Clinton	14	13
Nov. 16	Woburn at Woburn	20	6
Nov. 28	Leominster	7	6

Seven Best
of '47

WE KNOW THEM ALL
207
DAILY NEWS
DAILY NEWS
LATIN
OFFICE

THE BASKETBALL TEAM

BASKETBALL

The Team

John Bennett	'48	Charles Lindberg	'47
Robert Chapman	'48	Donald Maynard	'48
Gerard Croteau	'47	Richard Pucko	'47
Bernard Driscoll	'49	Arthur Shea, Jr.	'48
Robert Duncan	'48	Kenneth Tarbell	'48
Courtney Ervin	'48	Hans Thoma	'48
Andre Forest	'47	Eugene Turcotte	'48
John Gates	'48		

The Schedule

		F. H. S.	OPP.
Dec. 13	Watertown	42	24
Dec. 20	Athol	36	31
Dec. 25	Alumni	40	26
Dec. 27	Northbridge at Northbridge	29	30
Jan. 1	Nashua	40	28
Jan. 3	St. Bernard's High	40	35
Jan. 7	Clinton at Clinton	38	21
Jan. 10	Lawrence Academy	35	20
Jan. 14	Nashua at Nashua	33	38
Jan. 17	Leominster at Leominster	33	22
Jan. 21	Clinton	43	18
Jan. 24	Gardner	45	16
Jan. 28	Athol at Athol	30	41
Jan. 31	St. Bernard's High	34	38
Feb. 7	Fort Devens J. V's	43	32
Feb. 14	Gardner at Gardner	29	21
Feb. 21	Leominster	57	17

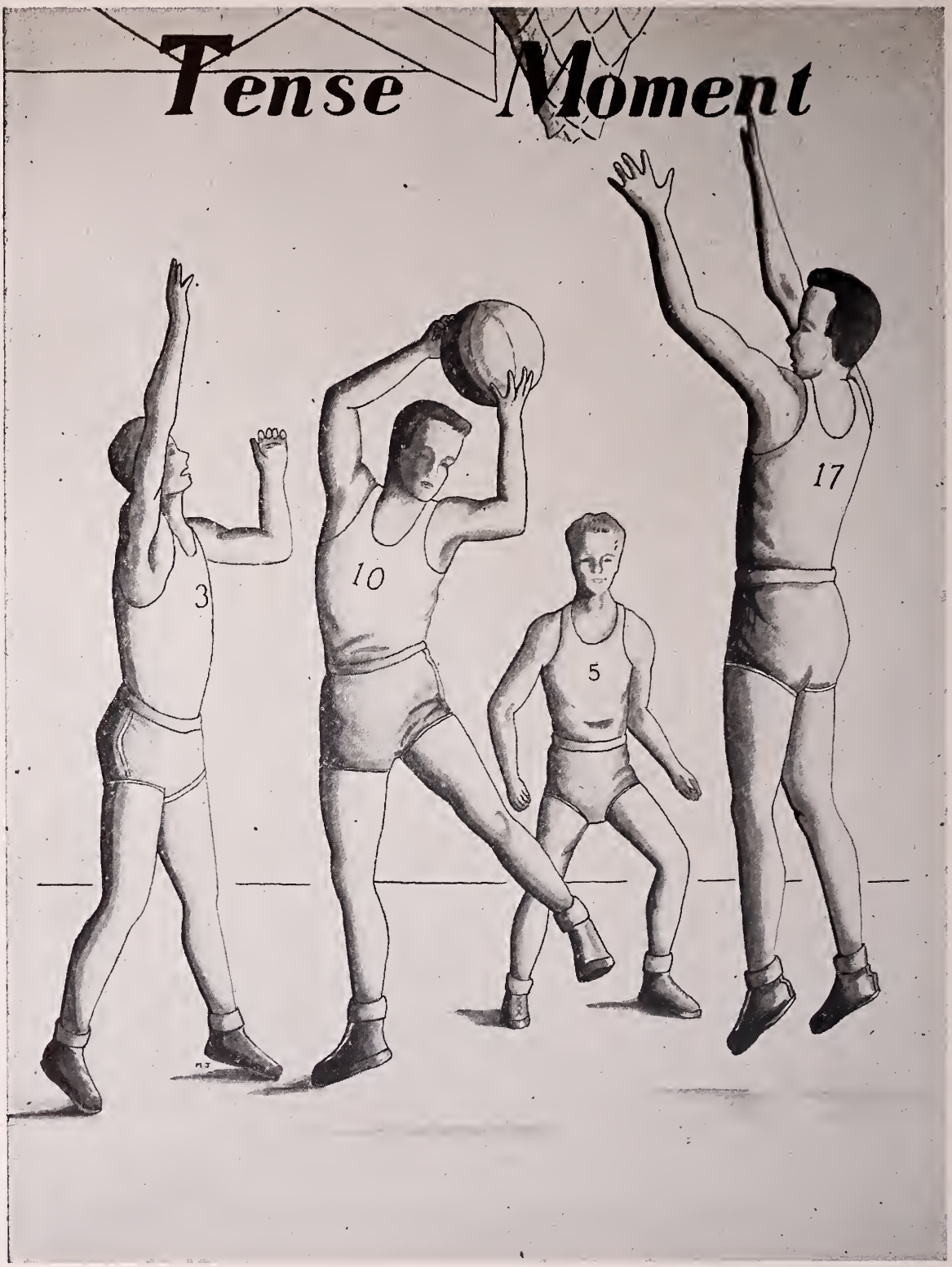
Tense Moment
3
10
5
17

SENIOR GIRL BASKETBALL CHAMPS

Mary Fenno
Mary Jones
Helen Laine
Priscilla MacKenzie
Natalie Scholes
Ruth Strom, Captain
Nancy Tienhaara

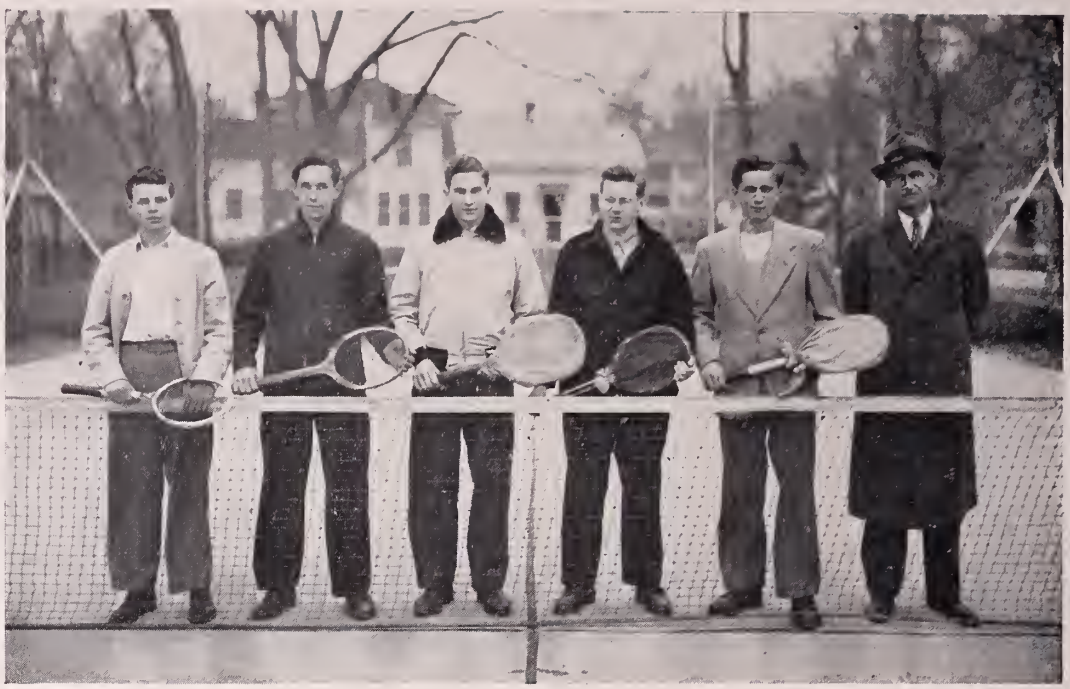

TENNIS

Irving Hecker	'49	Robert Archibald	'48
Dick Lundberg	'48	David Holden	'48
Walter Wiljanen	'48	Allen Saari, Mgr.	'48
Melvin Cerier	'47	Coach—Mr. Sheehan	

Schedule

May	8	Nashua at Nashua
"	12	Cushing at Cushing
"	14	Lawrence Academy at Groton
"	19	Nashua
"	21	Cushing Academy
"	23	Assumption
"	23	Lawrence Academy
June	3	Assumption at Worcester

TRACK

Front row—J. Gallagher, R. Miner, J. Trepani, E. Berndt, P. Cormier, R. Balaban, J. Bennett, C. Morris.

Back row—Coach Woodbury, N. Goguen, F. Morris, C. Barnes, E. Koskela, R. Ablondi, G. Rinquist, K. Lahtinen, Manager J. Godley, Assistant Coach Chalmers.

Schedule

				F. H. S.	Opp.
May	1	Marlboro		54 2/3	17 1/3
"	8	Leominster		54 2/3	17 1/3
"	17	Massachusetts Relays	Belmont		
"	19	Nashua			
"	24	Massachusetts State Meet	Newton		
"	26	Manchester			
June	3	Gardner at Gardner			
"	7	New England Meet	Brookline		
"	14	New England Meet	Newton		

BASKETBALL TEAM

Front Row: Landies '50—P., Goguen '48—3b., Braks '49—P., Stevenson '49—lf., Capone '49—c., Wofford '49—c., Duncan '49—c., G. Croteau '47—p., lf., Hain '47—s.s.

Second Row: Sleeper '47—Manager, Koules '47—lb., Kinsley '48—2b., Murphy '48—2b., Ervin '48—P., lb., R. Croteau '47—3b., P., Leamy '48—3b., Wilson '48—lf., McDonough—Coach Cushing cf and Shea p., lb. are not in picture.

INDEX TO ADVERTISERS

	Page
Academy Apparel Shop	137
Adams, Councillor	117
Allen's Super Market	118
American Hand Laundry	133
Andy's Sport Shop	143
Angel Novelty Shop	127
Army & Navy Store	144
Bachelder & Bailey Co.	132
Bachmann, Dr. Werner	148
Bailey, Ye House of John L.	124
Baylin's Fur Shop	133
Belliveau, Fabric & Drapery Shop	141
Belliveau's	142
Bergroth Studios	104
Blanchard & Brown	150
Book Shop, The	124
Boyle, D. A. Co.	144
Brandt's Gulf Station	132
Brockelman Bros.	111
Brooks' Pharmacy	139
Carswell Hawthorne, Inc.	113
Center Spa	144
Central Pharmacy	138
City Cleaners	115
Coca Cola Bottling Co.	114
Cochrane, D. A.	146
Crocker, Burbank & Co.	101
Cumings Theatre	129
Custom Auto Body & Welding Co.	130
DeBonis The Florist	123
Dejonge, Louis & Co.	96
Deluxe Cleaner & Dyers	134
Depot Barber Shop	147
Doehla, Harry Co.	100
Dooling, Thomas M.	117
Drury, F. L. & Co.	121
Dudley, Everett H.	116
Eagles	151
Elks, Fitchburg Lodge	104
Elliott's	123
Enright's Pharmacy	139
Eve's Kiddie Shop	134
Fahlman's Bakery	120
Femino John, & Sons Market	120
Fitchburg Auto Electric Co.	150
Fitchburg Coal Co.	132
Fitchburg Co-operative Bank	108
Fitchburg Creamery	110
Fitchburg Engineering Corp.	127
Fitchburg Gas & Electric Light Co.	102
Fitchburg Hardware Co.	143
Fitchburg Hobby Shop	123
Fitchburg Horological Shop	121
Fitchburg & Leom. St. Railway Co.	102
Fitchburg Motor Sales	131
Fitchburg Music Store	128
Fitchburg Mutual Fire Ins. Co.	146
Fitchburg Paper Co.	99
Fitchburg Savings Bank	108
Fitchburg Sentinel	148
Fitchburg Trucking Co.	132
Fitchburg Yarn & Watatic Worsted Co.	128
Fitzgerald, Dr. F. J.	146
Francis, George C.	117
Franklin, Ben, Stores	123
Frattalone, Guy A.	140
Gage, B. E., Agency	145
General Electric Co.	107
General Fibre Products Co.	143
George Bros.	149
Giadone, William	141
Gile, S. P. & Co., Inc.	121
Goodfellow, A. Z.	116
Goodwin, W. C., Inc.	137
Gruener Hardware Store	142
Harry's Jewelry	124
Hatch, H. A. & Son	103
Hayes, John B.	117
Hedstrom Union Co.	98
Helen's	150
Hope Rubber Co.	144
Hyland, A. S. & Co.	124
Independent Cab Co.	130
Independent Cleaners & Dyers	133
Iver Johnson Sporting Goods Co.	143
Jennison Co.	98
Johnson, F. M. Lumber Co.	128
Kauppinen, C. J.	122
Keating, P. J. & Co.	127
Kendall Catering Co.	111
Kidder & Davis	141
Kimball & Son Co.	112
Kimmel Electrical Appliances	128
Koval, D. T.	122
Lampila, Veikko	112

INDEX—Continued

	Page
Landry Bros.	114
Landry, Gene	140
Lane, F. H. Co.	149
Lashua, Levi	147
Lemay Furniture Corp.	141
Lesure, the Florist	129
Linton Bros.	96
Lockhart Oil Co.	131
Loring Studios	97
Magnus Metal Division	126
Maloney, Thomas J.	120
Matthews Motor Co.	131
McCann Bros. Dairy Store	139
McDonald's Jenney Service	125
Michon Studio	95
Miller's	137
Mitchel Distributing Co.	142
Model Fur Shop	137
Moran, George B.	127
Motor Tire Service Co.	131
Murphy Drug Store	139
Nathan, S. M., Inc.	149
New England Curtain Co.	126
Niemi, Drs. W. A. & W. V.	145
Novelty Shop	122
Nursery Center	133
O'Connell, M. Fred	116
Oliver Furniture Co.	140
Park Pharmacy	138
Passios, C.	136
Paul's Restaurant	145
Penen Shoe Store	136
Pollock, George T.	120
Primeau Pharmacy	138
Putney, W. E., Inc.	140
Rice & Co.	149
Rice, Marion, Dance Studio	129
Richmond, J. O.	150
Ritter for Flowers	129
Rogers'	134
Rival Foods, Inc.	119
Rollstone Worsted Mills	126
Rome Clothing Co.	136
Rosen, Barney	136
Rosenberg, M. & Co.	135
Roux, A. L. & Son	122
Safety Fund National Bank	106
Sala's Market	119
Salny & Salny	110
Sears, Roebuck & Co.	109
Senn's Market	119
Service Electric Supply Co.	125
Simonds', Ed., Sports Store	142
Simonds Saw & Steel	100
Sparkling Range Burners	130
Spillane Millinery	135
Spots & Co.	135
Sprague, Fred'k H. & Co., Inc.	125
Sunshine Market	119
Swanson Baking Co.	106
Tater Beverage Co.	126
Thibert, Dr. J. A. N.	145
Tom's Cash Market	118
Tracey's Drug Store	138
Trottier's	135
Tucker Bros.	118
Turunen Motor Coach	147
Union Coal	115
United Cooperative Soc.	113
Victory Auto Supplies	130
Ward's, Annie	134
Ward's Paint Store	125
Ware, Thornton K.	116
Washington Jewelry Co.	148
WEIM	147
Worcester County Trust Co.	121
Worcester School Bus. Science	105
Yellow Cab Co.	148
Y. M. C. A.	148
Zarella's Market	118

The Class of 1947 thanks the advertisers whose financial support has helped to make this book possible.

WE APPRECIATE YOUR PATRONAGE

AND MAY YOUR FRIENDSHIP

CONTINUE IN THE FUTURE

Michon Studio

Photographers of Quality

455 MAIN STREET FITCHBURG, MASS.

Compliments of

Louis Dejonge Company

SURFACE COATED PAPERS

Compliments of

Linton Brothers

LORING STUDIOS

Portraits
of
Individuality

280 Main Street
Park Building

PHONE 4990
Fitchburg, Mass.

Compliments of

THE JENNISON COMPANY

Compliments of

Hedstrom Union Company

Manufacturers of

Velocipedes, Coaster Wagons, and Wheel Toys

Compliments of

Fitchburg Paper Company

and its division

Decotone Products

•

FITCHBURG, MASSACHUSETTS

Harry Doehla Company

Creators of

DISTINCTIVE GREETING CARDS

SIMONDS
SAW AND STEEL CO.
FITCHBURG, MASS.

Established 1832

115 Years of Service

•

YOU WILL NOW FIND THIS MARK ETCHED ON SIMONDS FINE PRODUCTION TOOLS FOR CUTTING WOOD, METAL, PAPER AND PLASTICS.

Compliments of

Crocker, Burbank & Company Association

"My desire is to do everything within my power to further free the people from drudgery and create the largest measure of happiness and prosperity."

THOMAS ALVA EDISON

Fitchburg Gas and Electric Light Company

Compliments of

FITCHBURG & LEOMINSTER STREET RAILWAY COMPANY

Our 56th year finds us serving an increasing number of insurance buyers for their personal and business protection needs.

If you would like to have your insurance purchases intelligently planned and economically made, we invite you to avail yourself of our facilities.

•

H. A. HATCH & SON

PAUL J. WOODCOME
Owner—Mgr.

470 Main Street, Fitchburg, Mass.

Established 1891 Phones 930 and 5090

Thank you, Seniors . . .

FOR YOUR PATRONAGE

•

Bergroth Studio

Tel. 2825 Fitchburg, Mass.

Best Wishes to the Graduates

of 1947

▼

FITCHBURG LODGE of ELKS

Worcester School of Business Science

"The School of Specialized Training"

Limited groups of High School graduates are accepted by this school for enrollment in its superior training courses.

Secretarial	Airline	Business Administration
	Bus. Admin.	
Executive	Secretarial	
Medical	Ticketing	One and Two
Stenographic	Stewardess	Year Courses
	Traffic and Operations	

Poise, pleasing personality, and a good appearance are required of all applicants for these desirable courses.

FALL TERM BEGINS SEPTEMBER 8

CATALOGUE ON REQUEST

Katharine Foley Ward, Arthur P. Ward, Directors

88 FRONT STREET WORCESTER 8, MASS.

'01 '00 '99 '98 '97 '96 '95 '94 **1893-1947** '46 '45 '44 '43 '42 '41 '40 '39 '38
'02 '37
'03 '36
'04 '35
'05 '34
'06 '33
'07 '32
'08 '31
'09 '30
'10 '29
'11 '28
'12 '27
'13 '26
'14 '25
'15 '24
'16 '23
'17 '22
'18 '21
'19 '20

1893—Grandparents

1915—Parents

1947—Graduates

FOR THREE GENERATIONS The Swanson Baking Company has congratulated F. H. S. graduates on their achievement...and now F.H.S. 1947, the Town Talk Bakers congratulate you and extend their good wishes for a long life of healthy, good citizenship.

Swanson Baking Company

Compliments of

THE SAFETY FUND NATIONAL BANK

OF FITCHBURG

Member Federal Deposit Insurance Corporation

Slide-rule Chemist . . .

The Story of

Dr. A. E. Schubert

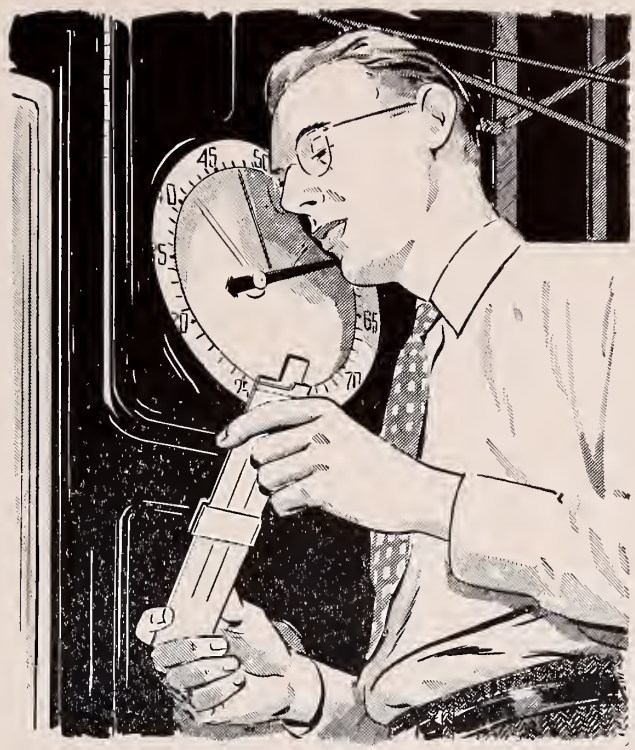

In 1942 Gene Schubert came to the General Electric Research Laboratory as a chemical engineer. He contributed to the development of G-E Permafil, a new type of synthetic resin which has led to a unique type of insulating material, and was in charge of the pilot plant which was set up for the production of such materials during the war.

Now, four years later, he is in charge of all chemical engineering activity in the Research Laboratory; he supervises projects going on in the silicone fields, in the rocket fuel fields, and may soon be working on projects in the brand new field of nucleonics.

His work is in the engineering side of chemical reactions. It is called process development—the study of how to obtain higher yields of chemicals, better products, at lower costs. In his work with rocket fuels he is interested in how they are made and how to make them more effective rather than in their use. *General Electric Company, Schenectady, N. Y.*

Gene worked summers in Kansas City as an office boy. This experience—running errands, observing business methods, doing some bookkeeping—gave him a knowledge and appreciation of how business operates.

After attending the Jr. College of Kansas City, he went to the U. of Illinois for two more years and received a B.S. degree. This was followed by Master's and Doctor's degree from Pennsylvania State College.

Gene was an active member in fraternities and honorary societies. Now at 31 he is using his knowledge of working with others to help him do a good job as a leader in his work at the Research Laboratory.

GENERAL ELECTRIC

Compliments of

Fitchburg Savings Bank

100 Years of Service

BANKING HOURS:

8:45 A.M. to 3:00 P.M. Monday through Friday

•

745 Main Street Fitchburg, Mass.

Compliments of

Fitchburg Co-operative Bank

Compliments of

SEARS, ROEBUCK
AND
COMPANY

564 MAIN STREET — FITCHBURG

Compliments of

SALNY AND SALNY

Compliments of

FITCHBURG CREAMERY

Kendall Catering Co.

Harry E. Kendall, Mgr.

56 NORTH STREET

Telephone 2064-W

Residence Telephone 2064-R

Schooled in serving Fitchburg since 1916

Brockelman Brothers

offer 10 complete departments

stocked with the finest foods obtainable.

•

An efficient, friendly organization is ever on the watch
for your needs.

WATCHES DIAMONDS JEWELRY

FINE WATCH REPAIRING

Veikko Lampila

Jeweler

635 Main Street Fitchburg, Mass.

Telephone 5093

GRADUATES OF 1947

Kimball's Store for Men and Boys

EXTENDS TO YOU YOUNG PEOPLE
ITS HEARTIEST CONGRATULATIONS AND BEST WISHES.
MAY YOU STRIVE TO DO YOUR PART
IN MAKING THIS WORLD
A BETTER PLACE IN WHICH TO LIVE

KIMBALL and SON CO.

480 Main Street **Fitchburg, Mass.**

Compliments of

UNITED CO-OPERATIVE SOCIETY

Main Office 815 Main St. Fitchburg, Mass.

Compliments of

CARSWELL-HAWTHORNE, Inc.

AWNINGS, LINOLEUM, WINDOW SHADES, VENETIAN BLINDS

Tel. 2231 900 Main Street

LANDRY BROTHERS

MODERN FURNITURE UPHOLSTERERS

LEOMINSTER, MASSACHUSETTS

580 No. MAIN STREET

TELEPHONE 741

Compliments of

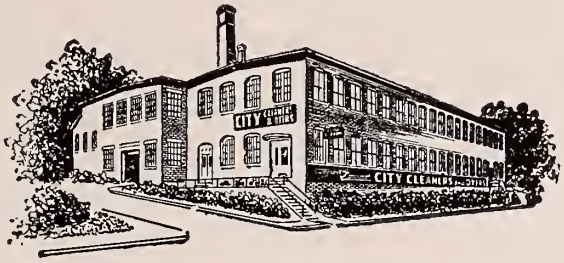

CITY CLEANERS & PALACE LAUNDRY

FITCHBURG, MASSACHUSETTS

CONGRATULATIONS

UNION COAL COMPANY

PRICHARD STREET

Tel. 740

Compliments of

THORNTON K. WARE

Compliments of

M. FRED O'CONNELL

Compliments of

EVERETT H. DUDLEY

Compliments of

A. Z. GOODFELLOW

Compliments of

THOMAS M. DOOLING

Compliments of

COUNCILLOR ADAMS

Compliments of

JOHN B. HAYES

Compliments of

GEORGE C. FRANCIS

Superintendent of Schools

ALLEN'S SUPER MARKET

MEATS — FISH

Groceries — Frosted Foods — Fruits — Vegetables

PHONE 3391 1066 MAIN ST.

Compliments of

ZARRELLA'S MARKET

QUALITY MEATS AND GROCERIES

Pure Olive Oil Our Specialty

285 Water Street Tel. 828 Fitchburg, Mass.

Compliments of

TUCKER BROTHERS

TOM'S CASH MARKET

QUALITY MEATS, GROCERIES

FRUITS and VEGETABLES

43 Fairmount Place Tel. 4642 Fitchburg, Mass.

SALA'S MARKET

Choice Meats, Groceries, Provisions, Fruits & Vegetables

Tel. 2284

105 DANIELS STREET FITCHBURG, MASS.

SENN'S MARKET

MEATS & PROVISIONS

294 Beech Street Tel. 2113 Fitchburg, Mass.

Compliments of

RIVAL FOODS, Inc.

Compliments of

SUNSHINE MARKET

MEATS OUR SPECIALTY

94 WOODLAND ST. Tel. 4180 Fitchburg, Mass.

Compliments of

GEORGE T. POLLOCK

General Store and Gas Station

Compliments of

THOMAS J. MALONEY

Compliments of

FAHLMAN'S BAKERY

Compliments of

John Femino & Sons Market

339—341 Water Street Telephone 4070

Compliments of

F. L. Drury & Sons Company

RETAIL GROCERS

PHONE 1410

Compliments of

WORCESTER COUNTY TRUST CO.

Compliments of

S. P. GILE CO., Inc.

STATIONERS

TYPEWRITERS — OFFICE SUPPLY

351 Main Street Phone 4340 Fitchburg, Mass.

Compliments of

The Fitchburg Horological Shop

FINE WATCH AND CLOCK REPAIRING

370 Main Street Tel. 5259 Fitchburg, Mass.

A. L. ROUX & SON

Luggage and Leather Goods

TRAVEL AGENCY

340 MAIN STREET FITCHBURG, MASS.

Tel. 281

THE NOVELTY SHOP

754 MAIN STREET

FITCHBURG — MASSACHUSETTS

PICTURE FRAMING

FAST SERVICE REASONABLE PRICES

Also complete stock of model supplies & gas engines

LADIES' AND MEN'S MERCHANT TAILORING

Our Motto—"COURTESY" Our Policy—"TO PLEASE"

D. T. KOVAL

SUITS MADE TO ORDER

REPAIRING—CLEANING—PRESSING—DYEING

280 Water Street Phone 2861 Fitchburg, Mass.

Best Selection of Hamilton, Wittnauer, Longine, Gruen, Elgin, Waltham and Bulova Watches at Lowest Prices

DIAMONDS AND WEDDING RINGS

C. J. KAUPPINEN

711 Main Street Telephone 1288 Fitchburg, Mass.

Compliments of

Fitchburg Hobby Shop

Compliments of

BEN FRANKLIN STORES

132 DANIELS ST. (Cleghorn Dist.) FITCHBURG

Stores Also In

Winchendon — Ayer — E. Pepperell — Turners Falls
and E. Jaffrey, N. H.

ELLIOTT'S

Fitchburg's Leading Credit Jeweler

406 MAIN STREET FITCHBURG, MASS.

Compliments of

DEBONIS the FLORIST

715 Main Street Opposite the City Hall

Compliments of

YE HOUSE OF JOHN L. BAILEY

685 MAIN STREET

CANDY — GIFTS — FAVORS

MANUFACTURERS OF UNEQUALED CANDY

Compliments of

THE BOOK SHOP

Compliments of

A. S. HYLAND & COMPANY

Office Supplies & Equipment

Greeting Cards—Social Stationery

753 Main Street Fitchburg, - 3805

Compliments of

HARRY'S JEWELRY

& LEATHER GOODS

359 MAIN STREET

The Home of Fine Diamonds

WARD'S
PAINT STORE

15 BLOSSOM ST. FITCHBURG

Only 49 steps from Main

Compliments of

McDonald's Jenney Service

271 RIVER STREET
FITCHBURG, MASS.

Tel. 594

Compliments of

Fred'k H. Sprague Company, Inc.

FITCHBURG, MASS.

Spraguemade Since 1896

Compliments of

Service Electric Supply Co.

Compliments of

TATER BEVERAGE CO.

Compliments of

Rollstone Worsted Mills

Compliments of

NEW ENGLAND CURTAIN CO.

Compliments of

MAGNUS METAL DIVISION

OF NATIONAL LEAD COMPANY

FITCHBURG, MASS.

Compliments of

GEORGE B. MORAN

ELECTRICAL CONTRACTOR

Compliments of

P. J. KEATING COMPANY

Compliments of

ANGEL NOVELTY COMPANY

Compliments of

Fitchburg Engineering Corporation

Compliments of

FITCHBURG YARN COMPANY
and
WATATIC SPINNING MILLS, Inc.

Compliments of

F. M. JOHNSON LUMBER CO.

Kimmel Electrical Appliances

ELECTRIC APPLIANCES — GIFT WARE

578 Main Street Fitchburg, Mass.

FITCHBURG MUSIC STORE

332 Main Street Fitchburg, Mass.

"Store of Music"

Compliments of

MARION RICE DANCE STUDIO

RITTER for FLOWERS

CORSAGES UNUSUAL

360 Main Street Telephone 415

Lesure the Florist

HOME OF GREATER ENTERTAINMENT

CUMINGS THEATRE

Telephone 3400

Continuous Show Daily From 1:30 to 10:30

Always Two Feature Pictures, News, and Comedy.
Shows Change Sunday, Wednesday, Friday.

Compliments of

Custom Auto Body & Welding Co., Inc.

Phone 3787

COMPLETE AUTO BODY REPAIR WORK

CUSTOM MOTORS, INC.

Phone 5623

STUDEBAKER SALES & SERVICE

INDEPENDENT CAB COMPANY

Bunny Moynihan, Prop.

"DEPEND ON INDEPENDENT"

13 Prichard Street — Fitchburg, Mass.

PHONE 3500

VICTORY AUTO SUPPLIES

"Quality Always First"

Sporting Goods — Radios & Tubes — Brake Lining — Auto Parts

Complete Line of Ignition Parts — Auto Accessories

Champion & A C Spark Plugs

Tel. 2750 — 829 Main St.

Compliments of

MAKERS OF

SPARKLING RANGE BURNERS

20 PRATT STREET

TEL. 444-W — Fitchburg, Mass.

LOCKHART OIL CO.

1033 MAIN STREET

Tel. 4608

RANGE AND FUEL OIL

Matthews Motor Company

CHEVROLET CARS

17 SNOW STREET FITCHBURG, MASS.

Phone 1251

Compliments of

MOTOR TIRE SERVICE CO.

Compliments of

FITCHBURG MOTOR SALES

FORD DEALER

WHOLESALE PARTS DISTRIBUTOR

MOTOR RECONDITIONING

Compliments of

FITCHBURG TRUCKING CO.

Compliments of

FITCHBURG COAL COMPANY, Inc.

4 Day Street Tel. 456 Fitchburg, Mass.

Compliments of

BRANDT'S GULF STATION

Corner River and Main St. Fitchburg, Mass.

GOODYEAR TIRES

BACHELDER—BAILEY CO.

289 WATER ST. — FITCHBURG

Tel. 2575

Telephone 908

AMERICAN HAND LAUNDRY

G. S. Carpenter, Prop.

FANCY LAUNDERING A SPECIALTY

Work Called For and Delivered

CURTAINS — BLANKETS

16 Grove Street Fitchburg, Mass.

THREE HOUR SERVICE

Phone 3022

Independent Cleaners & Dyers

SCIENTIFIC DRY CLEANING

103 CLEGHORN ST. FITCHBURG, MASS.

"They Look Like New When We're Thru"

SATISFACTION GUARANTEED

Nursery Center

Fitchburg's Only Exclusive Kiddie Furniture and Toy Shop

Infants' and Children's Wearing Apparel

•

432-434 MAIN ST. FITCHBURG, MASS.

Telephone 4508

BAYLIN'S FUR SHOP

The Store of Individuality

EVERYTHING IN FURS

FUR COATS — CLOTH COATS — DRESSES

DRY COLD STORAGE

Remodeling — Repairing — Relining

467 MAIN STREET FITCHBURG, MASS.

Telephone 300

EVE'S KIDDIE SHOP

QUALITY INFANTS and CHILDREN'S WEAR
from
One Minute to Sixteen Years

Phone 329 365 MAIN STREET

Compliments of

ROGER'S

IN THE SQUARE

THE COAT AND DRESS STORE OF FITCHBURG

Compliments of

Deluxe Cleaners & Dyers

3 Lunenburg Street Tel. 2426

We Reshape Your Garments to Perfection

FOR THAT YOUTHFUL FIGURE

Be Fitted To A Bra or Girdle at

ANNIE WARD'S SHOP

369 MAIN STREET TEL. 2190

Compliments of

TROTTIER'S

PHOTOGRAPHIC SUPPLIES

SPOTS & CO.

SCIENTIFIC DRY CLEANING — PROMPT SERVICE

256 WATER STREET

Tel. 122—123 Carl A. Belluardo

Compliments of

SPILLANE MILLINERY

Compliments of

M. ROSENBERG and COMPANY

Compliments of

Rome Clothing Company

633 MAIN STREET

Shoes and Rubber Footware for the Entire Family

BARNEY ROSEN

LADIES' AND MEN'S OUTFITTERS

706 Main Street Tel. 3133 Fitchburg, Mass.

"CLOTHES FOR THE WHOLE FAMILY"

Compliments of

PENAN SHOE STORE, Inc.

637 MAIN STREET

Shoes and Rubber Footwear for the Entire Family

C. PASSIOS

MEN'S AND YOUNG MEN'S CLOTHIER

FORMAL WEAR FOR RENT

854 Main Street Fitchburg, Mass.

Compliments of

Miller's

331-3 MAIN STREET

Compliments of

MODEL FUR SHOP

Manufacturers of

HIGH GRADE FURS

DRY COLD STORAGE

Compliments of

W. C. GOODWIN, Inc.

A Good Place To Buy Good Shoes

356 MAIN STREET

Compliments of

ACADEMY APPAREL SHOP

The House of Service and Quality

221 Main Street Fitchburg, Mass.

Compliments of

PARK PHARMACY

L. Wiinikka, B. S., Reg. Pharm.

833-5 MAIN STREET FITCHBURG, MASS.

Tel. 312

Compliments of

CENTRAL PHARMACY

S. A. Waris, Reg. Pharmacist

758 MAIN STREET FITCHBURG, MASS.

Compliments of

TRACEY'S DRUG STORE

George H. Tracey, Druggist

Cor. Water and Second Streets Fitchburg, Mass.

Telephone 5849

Compliments of

PRIMEAU PHARMACY

R. A. St. Pierre, Reg. Pharm., Prop.

902 MAIN STREET FITCHBURG, MASS.

Compliments of

MURPHY DRUG COMPANY

EUGENE J. MURPHY, Mgr.

Registered Pharmacist

McCann Brothers Dairy Stores, Inc.

769 MAIN STREET

ICE CREAM **CANDY**

"The Place Where the Crowd Meets"

ENRIGHT'S PHARMACY

Moran Square

Fitchburg, Mass.

Compliments of

BROOKS' PHARMACY

497 MAIN STREET FITCHBURG, MASS.

Telephone 202

Compliments of

Guy A. Frattallone

INSURANCE AND REAL ESTATE

•

324 WATER STREET

FITCHBURG, MASSACHUSETTS

Compliments of

W. E. PUTNEY, Inc.

ALL KINDS OF INSURANCE

Compliments of

Oliver Furniture Company

GENE LANDRY

JEWELER

WATCH AND CLOCK REPAIRING

122 DANIELS ST. Tel. 5355 FITCHBURG, MASS.

Compliments of

LEMAY FURNITURE CORPORATION

Stores in

FITCHBURG — GARDNER — GREENFIELD

WINCHENDON — KEENE, N. H. — BRATTLEBORO, VT.

Tel. 189-190

WILLIAM GIADONE

FURNITURE —FUEL OILS

COMPLETE HOME FURNISHINGS

318-320 Water Street Fitchburg, Mass.

KIDDER & DAVIS

FURNITURE — CARPETS — UPHOLSTERY

Interior Decorators

"Fitchburg's Oldest Furniture Store"

692 - 700 Main Street Tel. 1107 Fitchburg, Mass.

WHEN IN NEED OF STEEL VENETIAN BLINDS

(See The New Removable Flat Blind)

and BEAUTIFUL DRAPES come to

Belleveau Fabric & Drapery Shop

150 Daniels Street Telephone 1007 CLEGHORN

Compliments of

ED. SIMOND'S SPORTS STORE

452 MAIN ST. Tel. 5152 FITCHBURG

Compliments of

BELLIVEAU'S

A PLACE TO BUY GOOD FURNITURE

Telephone 5694

MITCHEL DISTRIBUTING CO.

Wholesale Distributors

SPORTING GOODS — TOOLS — FISHING TACKLE

Also Agent for Snap-on Tools

5 Summer Street Fitchburg, Mass.

MAC CARR

GRUENER HARDWARE STORE, Inc.

18 MAIN STREET

John J. Healey, Pres.-Treas.

•

VALSPAR PAINTS & VARNISHES

EVERYTHING IN SPORTING GOODS

KODAKS AND NOVELTIES

Make This Your Headquarters

IVER JOHNSON SPORTING GOODS CO.

510 MAIN STREET FITCHBURG, MASS.

Compliments of

GENERAL FIBRE COMPANY

Compliments of

FITCHBURG HARDWARE COMPANY

Mill Supplies — Wholesale Hardware

50 Laurel Street Telephone 1670 Fitchburg, Mass.

ANDY'S SPORT SHOP

Andy Guertin, Prop.

PHOTOGRAPHIC SUPPLIES

ATHLETIC CLOTHING & EQUIPMENT FOR ALL SPORTS

216 Daniels Street Tel. 3585 Fitchburg, Mass.

Compliments of

ARMY & NAVY STORE

371 MAIN STREET FITCHBURG, MASS.

Compliments of

HOPE RUBBER COMPANY

Compliments of

The Center Spa

SODA BAR — LUNCHEONETTE

306 Water Street Fitchburg, Mass.

Compliments of

D. A. BOYLE CO.

Est. 1857

90 YEARS OF SERVICE

290 Water Street Telephone 2580

PAUL'S RESTAURANT

ITALIAN-AMERICAN FOODS

Spaghetti, Meatballs, Fried Chicken, Chops, Steaks,
Sea Foods & French Dumplings

96 DANIELS ST. CLEGHORN SQ.

Orders to take out — Tel. 544

Compliments of

Dr. J. A. N. THIBERT

ASSOCIATE

Dr. STEPHEN E. THORNE

470 Main Street Fitchburg, Mass.

Compliments of

Dr. WALTER A. NIEMI

and

Dr. WALTER V. NIEMI

THE B. E. GAGE AGENCY

GENERAL INSURANCE

Safety Fund Building Fitchburg, Mass.

Compliments of

Dr. F. J. FITZGERALD, D. V. S.

Compliments of

Fitchburg Mutual Fire Insurance Co.

781 MAIN STREET

D. A. COCHRANE

GENERAL INSURANCE

•

484 MAIN STREET

Compliments of

Dr. WERNER BACHMANN

Compliments of

LEVI LASHUA

Compliments of

DEPOT BARBER SHOP

Congratulations Class of '47!

"Your Good Neighbor"

RADIO STATION

— WEIM —

1340 ON YOUR DIAL

Compliments of

TURUNEN MOTOR COACH

YELLOW CAB COMPANY

Phone 4000

Ambulance Deluxe — All Night Taxi Service

24 HOUR STORAGE

Garage — 231 Main Street, Fitchburg, Mass.

Compliments of

Washington Jewelry Company

379 Main Street, Fitchburg

PORTRAIT

of a man hastening to meet the newsboy who is coming with his copy of the

Fitchburg Sentinel

Compliments of

FITCHBURG Y. M. C. A.

RICE & CO.

F. W. RICE

350 Main Street
Fitchburg, Mass.

•

FINE WATCHES

Hamiltons, Elgins, Gruens,
Granas, Omegas,
Waltham, Girard-Perregaux

•

FINE SILVER

•

FINE DIAMONDS

IT COSTS NO MORE TO BUY
QUALITY AT RICE'S

1947 CLASS CLOCK

Will be placed in our store window sometime in May. Every Senior's name will appear on the clock dial. The clock will be wound so it will stop during the day of graduation. The minute hand will stop at a senior girl's name and she will receive a fine high-grade bracelet watch. The hour hand will stop at a senior boy's name and he will receive a good strap watch. If the winner already has a watch and it was purchased here, she or he will receive $25.00 in cash.

•

S. M. NATHAN, Inc.

Registered Jeweler
American Gem Society

471 Main Street, Fitchburg, Mass.

Compliments of

GEORGE BROS.

Quality Footwear for the Entire Family

•

GRADUATION
FOOTWEAR AT
POPULAR PRICES

386 Main Street, Cor. Mill St.

Quality . . .

YOU CAN COUNT ON

Young men's clothes with dash and style.

The last word in suits and outer garments.

Sport coats and slacks in generous variety.

•

F. H. LANE CO.

We'll be glad to show you the new ideas.

Compliments of

FITCHBURG AUTO ELECTRIC CO.

Furriers Exclusively

J. O. RICHMOND

The Furrier

554 Main St., Fitchburg, Mass.

REMODELING

REPAIRING

STORING

Compliments of

helen's

Compliments of

FRATERNAL ORDER OF EAGLES

AUTOGRAPHS

Raivaaja Press, Fitchburg, Mass.